WAIPAHU

1955

GEN

ALLEN COUNTY PUBLIC LIBRARY
3 1833 01860 6019

GC
974.802
ER4MC,
1955

Jamie Kilshaw

KALDRON

Published by the Class of 1955
McDowell High School
Erie, Pennsylvania

Aerial view of school (inside cover) by Craig Scott.

To our School

It is only fitting that we, the class of 1955, as the fiftieth class to graduate from the Millcreek Township School District, pay tribute to our predecessors and the fine tradition which they have set. We humbly hope that we have been able to succeed in maintaining this tradition.

Many changes have taken place since that first class was graduated in 1905. The size of the graduating class has increased from one in 1905 to nearly 160 this year. The West Millcreek High School of 1905 was a small four-room brick building while the modern McDowell High School is one of the finest schools to be found in this section of the state.

In order that the student body and the school, as well as the memories that go with them, may be better perceived, we present the 1955 Kaldron.

We pay tribute to.....

We can never show enough appreciation for all that has been done to make our few years in school pleasant ones. There is much work that goes on around us of which we are not aware. Without this work, many things would not be possible. For his untiring efforts and willingness to be of help to the school, we dedicate the 1955 Kaldron to Jeffery Payne.

ALMA MATER

ALMA MATER

Once again, here as schoolmates assemble,
We fain would lift our hearts in song,
To our High School, our dear Alma Mater,
Let gladness the moments prolong;
We are proud of our lads and our lasses,
Of honors won in days gone by
So here's a cheer for our old High School,
For our old High School, our dear "Old High"!

Here's to our classes
Here's to our lasses,
Here's to the lads they adore;
Here's to the Seniors, so "mighty",
Juniors so "flighty",
Freshies and Sophomores,
Let mirth and gladness,
Banish all sadness,
And as the days go by,
We promise you'll find us ready, earnest,
and steady,
Boosting for McDowell High!

Soon for us will the school days be ended,
The dreams of youth, that fade so fast,
But we know that the heart oft will ponder,
In mem're o'er scenes that are past;
There are joys that will long be remembered,
And friendships, too, that ne'er can die,
Then here's a cheer for our old High School,
Our Dear "Old High"!

FACULTY

Our Able

Mr. Wilson, our Associate Superintendent

CLASS OF 1955....

Everywhere today we find a lack of faith. We have only to read and to listen to people to know that this is true. Nations distrust nations, people in high positions distrust one another, and sometimes we see distrust and lack of faith among friends. As a result, the world is full of fear and uncertainty. Something must happen to bring back our faith. I believe you young men and young women who are graduating in 1955 can help to change things.

So I challenge you as a class to keep your faith in God strong, believe in the basic goodness in all men, which you can touch if you take time to seek it and to keep your faith strong in yourselves even if you sometimes fail.

I also challenge you to defend your faith in God, in others and in yourselves against those who would try to break it down.

Congratulations and best wishes to the Class of 1955.

James S. Wilson
Associate Superintendent

Anita Kettenacker, Secretary

Administrators

Mr. LeMasters, our Principal

The Senior Class of 1955 marks an important milestone in the history of the Millcreek Township School District as the Fiftieth Class to be graduated since the first senior class in 1905. The Class of 1905, consisting of one student, was graduated from a red brick building of only four rooms and basement which had been erected in 1901, and which is now a part of the present Millcreek Junior High School. Last year we moved into this new McDowell High School on November 16, 1954, and you are the first graduating class to spend a full year here. This year there are nearly as many Seniors being graduated as all the students combined in the first 25 graduating classes.

The members of your Senior Class have labored long and hard in arranging and publishing this 29th volume of the Kaldron to preserve indelibly many moments of useful and happy memories. Keep this book throughout your life. Enjoy it as you are reminded of your high school days with all the privileges granted and opportunities available, and you will remember one of the greatest experiences of your life time – a high school education.

It is my wish that every student has enjoyed his high school years, and that each one has found the school a pleasant place in which to work and play. As you go on, I hope that you will feel that your school has challenged your pride, your spirit, your ideals and your high standard of achievement.

Charles E. LeMasters
High School Principal

Ruth Blair, Secretary

Armstrong, Howard
"Our Terrific Tenor"
Music

We'll see him in the music department,
Where he enjoys hours of contentment.

Our Competent

Barr, James
"Our Mr. Peepers"
Biology

He teaches us about flowers and bees,
Along with our other A B C's.

Bickford, Charles
"Our Happy Humorist"
English

Reminds a punchy College Prep,
"Get with it and watch your step."

Emmons, Frank
"Our Male Guide"
Guidance

Helps us decide what our future may be,
And helps with our problems we don't clearly see.

Foy, Jane
"Our Little Cook"
Home Economics

Teaches the girls to sew and make chow,
Thus they can't say "I don't know how."

Teachers

Ghering, Harold
"Our Cheerful 'Doc'"
History

A mild-mannered fellow,
We've yet to hear him bellow.

Goll, Paul
"Our Famous Football Coach"
History

"Remember no fiction, only facts,"
In his classes, we can't be lax.

Hahn, Natalya
"Our Female Guide"
Guidance

If in doubt, she'll give you a hand,
By simply asking, "Do you understand?"

Hayes, Helen
"Our Snappy Steno"
Commercial

Greets her classes in this way,
"My, but I feel like working today."

Our

Johnson, Margaret
"Our Jack-of-all-Trades"
English

To be as neat is our desire –
Her untiring efforts we all admire.

Korrell, Roy
"Our Numbers Man"
Mathematics

This is mathematician Korrell,
He does everything so well.

Lloyd, Andrew
"Our Figure Man"
Commercial

Future bookkeepers from his class may come,
Providing they get their homework done.

Manchester, Ronald
"Our Handsome Athlete"
Physical Education

Our General will always stress,
"Boys, dress, right, dress."

Faculty

Mitchell, Phyllis
"Our Exerciser Deluxe"
Physical Education

Our petite teacher likes sports all
She's usually in the gym taking roll call.

Donna Nazzaro

Nazzaro, Donna
"Our New Bride"
English

Our sharp dresser, to you we bow,
For you are a happy Mrs. now.

Nelson, Margaret
"Our Silent Watchman"
English

One who is quiet and so serene,
During lunch in the halls is seen.

Ofrazia, Elizabeth
"Our Petite Mademoiselle"
Language

"Comment-allez vous?"
If you take French, you'll learn this too.

Our

Payne, Jeffery
"Our Gracious Helper"
Shop

Helps make our stage production a success,
We thank him for his helpfulness.

Peterson, Evelyn
"Our Marvelous Mrs."
Commercial

Mrs. Peterson is our friend,
She'll be a pal 'till the bitter end.

Powell, Margaret
"Our Book-Keeper"
Librarian

"Oh, by the way . . . . . ."
Our librarian's ready to help us every day.

Saunders, Warren
"Our Calm Chemist"
Science

"Who stepped on this 200 ml. beaker of glass?"
Chemistry is always an exciting class.

Faculty

Sherrange, Laura
"Our Spanish Senorita"
Language

This Senorita is very small,
And possesses a Spanish drawl.

Shira, Gladys
"Our Talented Artist"
Art

Always willing to do her part,
We find her in the room marked "Art."

Swift, John
"Our Long John"
POD

Mr. Swift with jokes so supreme,
He is always on the beam.

Timmons, Mary
"Our Attractive Miss"
History, English

We are taught of ancient world courts,
Along with writing many reports.

Our

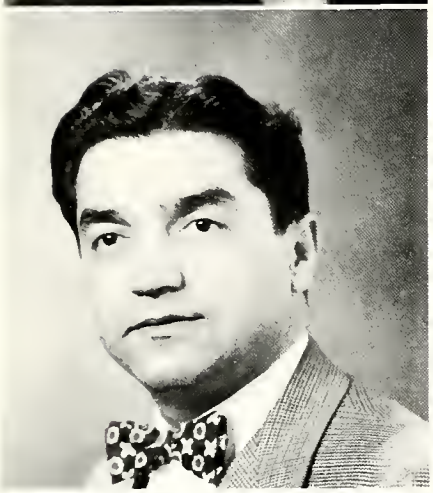

Tury, Michael
"Out Hot Rod"
Driver Education

"See that pedestrian? Now, don't hurry,"
Says our very patient - Mr. Tury.

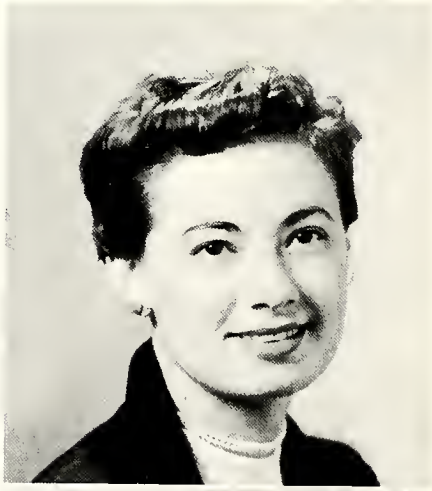

Twitchell, Mary
"Our Morning Monitor"
English

Let us introduce you to someone new,
We mean Mrs. Twitchell, you know who.

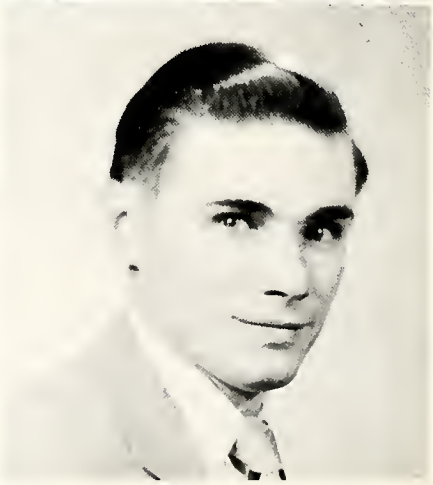

Wehr, Vern
"Our Able Helper"
Mathematics

In problems concerning math,
He'll set us on the right path.

Wolf, Richard
"Our Pleasing Personality"
History, Science

Our good-looking teacher, with a super physique,
He was a former star while at Millcreek.

Faculty

Our Nurse

Bliley, Anna
"Our Sweet Nurse"
Nurse

"Careful, don't get a chill!"
This kind lady comforts us when ill.

Board of Education

The School Board is forever behind the scenes. Yet it is through the efforts of this selfless, hard-working group that each facet of our school life is originated, formed and finally materialized, from the lowliest pencil to this fine building itself.
STANDING: G. Gott, F. Schrimper, T. Yates, E. Pearson, J. Evans. SEATED: G. Schau, W. Conner, W. Simonsen.

Parent Teachers Association

STANDING: J. McKnight, E. Ceeder, C. LeMasters. SEATED: H. McLaughlin, L. Conner, M. Weaver.
Theme of P. T. A. – "Good Citizenship"

Our Custodians and Bus Drivers

TOP: J. Botwright, F. Hammer, W. Miller, G. Bierer, G. Ripley, W. Wolfe. MIDDLE: I. Gourley, G. Perry, H. Brown, A. Smith, F. Bumpus, T. Siembida. BOTTOM: M. Kightlinger, H. Southard, T. Lee, B. Parker, B. Phillips, D. Babo, M. Hans.

Our Cafetera Aids

TOP: R. Gilmore, M. Mitchell, H. Bowers, D. Phillips, F. Bowers. BOTTOM: L. Bronson, I. DeHart, G. Knost, G. Huey, G. Hosbach, J. Roberts.

Cam

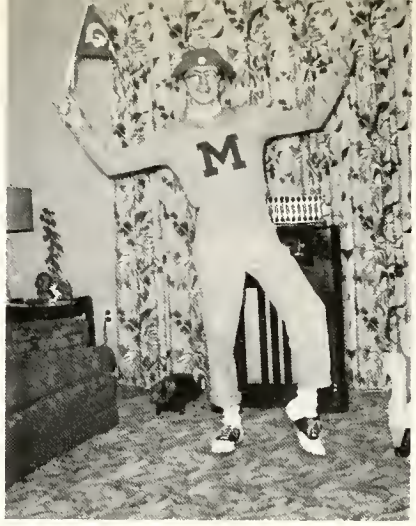

ACTIVITIES

FIRST ROW: S. Cross, C. Tice, Mrs. Hayes, P. Moore, R. D'Amico.
SECOND ROW: C. Lindquist, J. Arndt, J. McKibben.

National Honor Society

To be a member of the National Honor Society is an honor and a privilege, the challenging goal of high school students.

Leadership, Character, Scholarship and Service are the qualities by which a member of the Society is chosen by vote of the faculty. Annually five per cent of the Junior Class and ten per cent of the Senior Class are elected.

With Peggy Moore and Chuck Tice, Co-Presidents; Rosalyn D'Amico, Secretary; Joe Arndt, Treasurer, and Mrs. Hayes, advisor, the Society sold bookcovers at mid-term imprinted with our school name and a Trojan. The annual National Honor Society Induction Service for those elected in the Senior year took place during an impressive assembly in early spring with a simple yet solemn ceremony.

One of McDowell's most respected organizations is the Student Council. Consisting of representatives from each homeroom and from the classes at large, it is headed by John Keeler as President; Dave McChesney, Sue Cross, and Mike Wander assisting with the other offices.

The "Thanksgiving Ball," held the end of November, was the first major project of the Student Council this year. Other projects were the annual Variety Show in February and the publishing of the McDowell Handbook with school regulations, schedules, etc.

Sponsored by Mr. Barr, the Student Council again proved itself a valuable asset to McDowell student life.

Student Council

FIRST ROW: B. Waidley, D. Arneman, P. Suerken, B. Smith. SECOND ROW: B. Titus, K. Corboy, M. Wander, Mr. Barr, D. McChesney, S. Cross, J. Keeler. THIRD ROW: F. Craig, T. Mazza, P. Wittenburg, J. Logie, C. Johnson, D. Mosher, E. Hagmann. FOURTH ROW: M. McGinnis, B. Monroe, J. Ziegler, M. Rehner, P. Sanders, D. Woods, S. Bjalme. FIFTH ROW: C. Hunter, B. Struchen, N. Feidler, L. Wander, J. Sapper, L. Humphreys, C. Sanders, L. Culbertson.

Our Masterpiece

FIRST ROW: E. Hagmann, C. Taylor, B. Kintz, A. Pagel, P. Moore. SECOND ROW: E. Peterson, adviser, J. Arndt, J. Keeler, M. Wander, D. Mosher, M. Kosteniuk, J. Logie, J. McKibben, R. Zaunegger, R. Korrell, adviser. THIRD ROW: C. Seitzinger, M. Melgaard, R. D'Amico, S. Bjalme, E. McLaughlin, C. Johnson, C. Seib, B. Whitmire, C. Metzgar, J. Percy. FOURTH ROW: M. Courtney, K. Corboy, C. Rison, A. Urraro, D. Schutte, M. Thaler, V. Conner, C. Morgan, J. Benner, N. Lucas. FIFTH ROW: J. Agnello, E. Schigas, D. Cassell, A. Karrfalt, D. West, B. Discher, J. Strucher, M. Traphagen, R. Herhold, D. Cross. SIXTH ROW: R. Clark, E. Yeager, M. Sipple, W. Hawley, S. Brady, C. Tice, A. Parker, V. Brown, G. Patterson, J. Stablein.

At the close of another school year, the 1955 Kaldron staff has produced a yearbook filled with memories that will bring joy to many a student in the years to come.

They have utilized their talents to overcome the financial and production difficulties that always accompany such an undertaking. Taking pictures, setting up the art work, writing and rewriting the assignments, were all done with care. The advertising staff did their share of soliciting ads from many business establishments to help pay for publication costs. In the midst of these numerous tasks were the advisers, Mrs. Peterson and Mr. Korrell, giving a word of warning or counsel.

Many problems, some large and some small, confronted the staff, but they were soon ironed out in an efficient manner. The task seemed tremendous, but the staff was successful in meeting their deadlines, and they have been equally successful in creating a yearbook of which we are proud.

We are very grateful to our art editors, Mike Kosteniuk and Walter "Buzz" Hawley, and our photography manager, Bob Kintz, who shared their talents with us.

The staff heads consisted of the following students:

Editor-in-Chief . . . . . Joe Arndt
Assistant Editor . . . . . John Keeler
Art Editors . . . Mike Kosteniuk, Walter Hawley
Literary Editor . . . . . Rita Zaunegger
Business Manager . . . . . Jeanne McKibben
Assistant Manager . . . . . Jim Logie
Photography Manager . . . . . Bob Kintz
Advertising Manager . . . . . Don Mosher
Subscription Manager . . . . . Mike Wander
Typists . . Rosalyn D'Amico, Carol Seitzinger

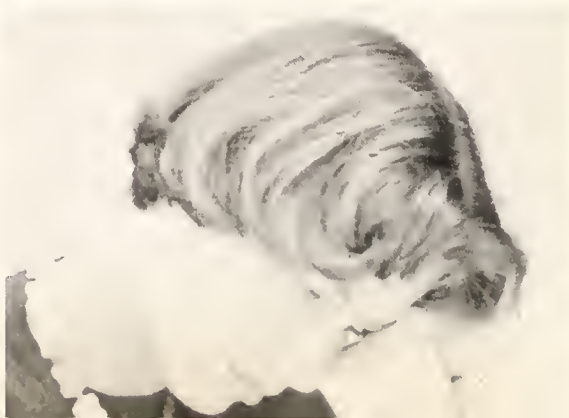

the Millcreek ROAR

OL, ERIE, PENNSYLVANIA Price

12, 1954 No.

ny Years Of Plannin

se Prece s Dedication

men
stage a
ver y
High Sc
the o
h School
horus which
tions near the co
ighlight of the
ion of Miss N
year l memb
whose
en buil

ickford wh
were sold t
auditoriu
ift who has
om house
ollecting Pr
Mrs. Hahn wh
rected the
shars, Mrs. Sh
publicized and designed the sets,
ck who ha
ised the m
he programs,
with the make-
s conducted th
been rewar
ances
ts fro

ng Miss M
sch
pr

ler; George;
ck Brown;
Spencer;
oonis; Bar-
ice Lambert
bles; Don
Adrienne Clo h; Mitzi;
ty; Pat Lindell; Dot;
Carson;
y; Gary Dunsmore;
affold; John Tu ; Steve; Norm Wig-
n; the extras include Joanne Heidecker,

A
added to the ce
mony
ation to the sch
of an
rica
ag and a McDow
High
ol flag by the Millcreek P
773, A
can Legion. The Comman
of the P
, Charles O. Miller, made
presentation following the military ce
mony in which two flag bearers and t
two guards marched down the aisle
the stage and placed the flags to ri
and left of the platform. Gilbert Kein
president of the Student Council, m
the speech of acceptance for the flags

The invocation was given by the R
Mr. William G. Leubin of Inman
Lutheran Church, and the benediction
the Rev. Father Timothy Sullivan of
Julia's Church.

FIRST ROW: D. McChesney, J. Swiderski, H. Adams, J. DeLong, L. Humphreys, J. Dickey, D. Seidl. SECOND ROW: M. Melgaard, C. Rison, K. Corboy, R. Zaunegger, B. Kintz, Miss Ofrazia, J. McKibben, C. Metzgar, C. Taylor, R. D'Amico. THIRD ROW: N. Sawdey, J. Reed, C. Seitzinger, P. Nash, C. Lewis, D. Schutte, A. Pagel, P. Moore, M. Rygalski. FOURTH ROW: M. Martz, J. Allshouse, L. Anderson, J. Savage, S. Bjalme, C. Morgan, S. Cross, V. Conner, M. Thaler. FIFTH ROW: B. Cohick, L. Culbertson, D. Wallace, C. Johnson, P. Nelson, J. Yesko, J. Sapper, C. Taylor, B. Anderson. SIXTH ROW: M. McLaughlin, C. Nason, J. Yochim, D. West, D. Mosher, J. Logie, V. Brown, D. Cassell, M. McKnight, M. Moore.

Hot Off the Press

"Hub tomorrow." This notice, not at all unfamiliar to the students, can be seen in the halls the day before the Hub is sold. It reminds everyone that another issue of the newspaper has been prepared for their reading pleasure.

The paper gives the students a sports review, reports about their classmates, and a general coverage of all the latest school news. The members of the Hub staff work diligently at their assigned tasks. The week before the paper is published the reporters can be seen securing interviews with the teachers or students, and the ad staff is busy canvassing the area in search of ads. How much this paper means to the students is easily seen the morning of the sale when the circulation staff roams the halls, catering to the ever popular demand, "I want a Hub." All this is under the capable supervision of the adviser, Miss Ofrazia, and the co-editors, Rita Zaunegger and Jeanne McKibben.

The entire staff has produced a fine publication which has taken a great deal of time and effort, but has certainly been worth while.

Rita Zaunegger and Jeanne McKibben.

Projection Crew

FIRST ROW: B. Lockard, B. Telepak, C. Tice, E. Schaeffer, J. Yeager, T. Weber. SECOND ROW: D. Beals, D. Kallenbach, L. Moon, J. Kuehl, V. Wehr, K. Leuschen, R. Holmberg, L. Bush, J. Schuller. THIRD ROW: J. Coleman, C. Brogden, J. Young, P. Moon, R. Shirley, F. Frotch, R. McNabb.

Future Homemakers of America

FIRST ROW: L. Harness, A. Gordon, M. Williams, D. Knauer, D. Wallace, M. Gauthier, P. Myers. SECOND ROW: B. Lewis, R. Macaluso, J. Warner, P. Leuschen, Miss Foy, R. Skibinski, S. Fickenworth, B. Phillipps, M. Cowan. THIRD ROW: G. Angert, J. Warner, D. Wingerter, N. Gorelikow, B. Eggleston, B. Luke, D. Mazzigotti, D. Ehret. FOURTH ROW: L. Reichert, M. Discher, V. Brooks, J. Savage, C. Lindquist, B. Mayhue, K. Bliel, J. Dunn, C. Straub. FIFTH ROW: J. Swenson, M. Burns, K. Burns, J. Knox, E. Hunter, B. Bird, M. Davis, S. Tillman.

Este año el club de español es muy popular otra vez. Este club se reune con Señorita Sherrange en la época de actividad. Nosotros practicamos muchos bailes y cantamos canción: "Felicidades a Usted," "Chú, Chú, Chú," y "Canciones de Felix Navidad." El club presentó un programa para los otros estudiantes en primavera.

En la clase la conversación está en español solamente hasta los juegos y canciones.

Presidente – Davídio Cassell
Roberto Kintz
Anne Pagel
Nancy Sawdey

The Spanish Club is again very popular. The club meets with Miss Sherrange in Activity Period. We practice many dances and sing songs: "Happy Birthday," "Chu, Chu, Chu," and "Christmas Carols." The club presented a program for the other students in the Spring.

In the classroom the conversation is only in Spanish, even games and songs.

President – David Cassell
Robert Kintz
Anne Pagel
Nancy Sawdey

Spanish Club

FIRST ROW: M. McGinnis, S. Cross, V. Conner, D. Schutte, J. McKibben, J. Reed, J. Savage. SECOND ROW: C. Ames, B. Bloomwell, P. Moore, R. Kintz, Miss Sherrange, N. Sawdey, A. Pagel, S. Dennison. THIRD ROW: A. Urraro, K. Corboy, J. Strucher, M. Traphagen, D. West, B. Discher, R. Zaunegger, B. Fugate.

Commercial Club

FIRST ROW: M. McGinnis, D. Palmer. SECOND ROW: L. Reichert, C. Rison, C. Seitzinger, Mrs. Hayes, R. D'Amico, M. Smolinski, C. Swiderski. THIRD ROW: E. Hagmann, L. Anderson, M. Edeen, A. Nellis, P. Hauck, S. Haugh. FOURTH ROW: B. Johnson, S. Dennison, M. Martz, C. Johnson, M. Martz, J. Rounds, R. Skibinski. Absent: P. Huzinec.

The Commercial Club is composed of students taking the commercial course who are in their second year of shorthand. Much of their work is in conjunction with their classroom work, but now and then they also find time for pleasure. This was seen when they sponsored a dance after the Conneaut basketball game called the "Sock Hop." This group also provided the students with the McDowell keychains, which they sold early in the fall.

Most of the girls are interested in becoming the "secretaries of tomorrow," and they are willing to work hard toward that goal. Their activities are directed by Mrs. Hayes, their sponsor. The purpose of the club is to help prepare the girls for their jobs as secretaries.

This energetic group was led by President – Rosalyn D'Amico, Vice President – Carole Rison, Secretary – Carol Seitzinger, Treasurer – Mary Smolinski.

Debate Club

FIRST ROW: D. Robinson, P. Green, J. Fox, M. Williams, P. Nash, C. Hogan, N. Rehner. SECOND ROW: D. Restifo, M. Rehner, P. Moore, Mrs. Nazzaro, J. McKibben, D. Beals, L. Humphries. THIRD ROW: B. Struchen, T. Corboy, M. McLaughlin, V. Rusterholtz, D. Schulze, R. Cornell, C. Metzgar, G. Conrath, E. Schulze.

Dramatics Club

FIRST ROW: D. West, M. Traphagen, W. Kirsh, T. Corboy, R. Altman, R. Ferrier, B. Discher. SECOND ROW: D. Restifo, P. Green, C. Swiderski, M. Rehner, C. Lewis, Miss Timmons, M. Courtney, L. Wander, J. Flory, P. Wilkins. THIRD ROW: B. Titus, R. Skibinski, L. Reichart, A. Schreckingost, J. Faustine, C. Lyle, R. Cooney, A. Holquist, N. Feidler, M. Hall, M. Thaler. FOURTH ROW: C. Taylor, M. McKnight, J. Kuhn, D. Otteni, C. Lewis, L. Anderson, M. Smolinski, M. Gallagher, A. Nellis, H. Hansen, D. Haines. FIFTH ROW: S. Tillman, J. Yukon, D. Wallace, E. Eckman, M. Evans, J. Corbett, P. McKnight, J. Craig, K. Horanic, S. Pronko, M. Moore.

Library Club

FIRST ROW: V. DiSantis, J. Deaver, K. Sweetapple, C. Nason, M. McLaughlin, F. Craig, T. Forsha, J. Yukon. SECOND ROW: R. Schnarro, J. Beusch, M. Smolinski, D. Schulze, Miss Powell, R. Kintz, B. McCreary, R. Cornell, J. Humphreys. THIRD ROW: R. Ludwig, J. Douglas, B. Finke, H. Johnston, R. Wagner, R. Beals, D. Woods, R. Bambauer, W. Brightman.

Future Teachers of America

FIRST ROW: B. Bloomwell, M. Williams, S. Williams, B. Reynolds, D. Schutte. SECOND ROW: J. McKibben, K. Corboy, Mr. Wolf, A. Pagel, M. Thaler. THIRD ROW: J. Sapper, C. Ames, C. Taylor, R. Zaunegger, P. Moore, P. Wilkins.

FIRST ROW: S. Cross, J. Putnam, B. Ferguson, J. Ziegler, J. Ziegler, N. Feidler. SECOND ROW: R. Corboy, J. McKibben, P. Sanders, W. Saunders, C. Seitzinger, B. Kintz, B. Anderson. THIRD ROW: R. Myers, D. Arneman, E. Schigas, R. Ferrier, T. Hindson, B. Trohoske, T. Weber, B. Discher.

Red Cross

Auditorium Club

FIRST ROW: J. Coleman, R. Payne, R. Rycek, W. Wolfram, P. Klen. SECOND ROW: H. Crain, D. Stitzinger, D. Woods, Mr. Payne, K. Copen, D. Phillips, E. Meehl. THIRD ROW: R. Onorato, G. Bowers, F. Erdley, A. Althoff, T. Sechrist, R. Messersmith.

Y-Teens

Seniors

FIRST ROW: M. Leonard, J. Faustine, M. McGinnis, R. D'Amico, S. Dennison, M. Myton, B. Cole, D. Johnson. SECOND ROW: E. Hagmann, A. Nellis, M. Melgaard, J. Benner, R. Zaunegger, C. Rison, M. Johnson, P. Moore, C. Seitzinger, N. Lucas, J. McKibben. THIRD ROW: C. Taylor, B. Fugate, A. Urraro, N. Sawdey, S. Hough, A. Detwiler, B. Ryan, M. Thaler, P. Petrone, C. Metzgar.

FOURTH ROW: A. Pagel, L. Tome, J. Flory, J. Percy, C. Lindquist, S. McKee, E. Heidecker, J. Reed, C. Ames, C. Morgan. FIFTH ROW: J. Swenson, M. Burns, N. Gorelikow, D. Wingerter, L. Anderson, M. Edeen, N. King, C. Johnson, S. Cross, M. Courtney. SIXTH ROW: M. Gallagher, N. Rouche, B. Luke, V. Conner, C. Swiderski, L. Reichert, M. Huston, B. Bloomwell, K. Corboy, J. Rounds.

Monthly social events climaxed by a Mother-Daughter Tea in May and several service projects kept the Senior Y-Teens on the go. Assisted by Miss Johnson, the officers – Rita Zaunegger, Norma Lucas, Carol Seitzinger, Marilyn Melgaard, Peggy Moore, Janet Benner, Jeanne McKibben, and Carole Rison, planned a Children's Home Project. Each Y-Teen was given the name of an orphaned child and was to send him a card on each holiday throughout the year. Received enthusiastically by the girls, the project was a big success.

McDowell was honored to have two members serve as Tri-Council officers. Our president, Rita Zaunegger, also holds that position on the Tri-Council, whereas our Treasurer, Marilyn Melgaard, records minutes as Tri-Council secretary.

Juniors

Sophs

Girls Athletic Club

Seniors

FIRST ROW: E. Hagmann, C. Morgan, J. Faustine, R. D'Amico, N. Rouche, M. Courtney, E. McLaughlin, M. Thaler, J. Percy, C. Metzgar. SECOND ROW: M. Melgaard, M. Leonard, M. Myton, D. Johnson, B. Cole, P. Sanders, Miss Mitchell, N. Lucas, J. Reed, R. Zaunegger, B. Whitmire, C. Taylor. THIRD ROW: K. Corboy, A. Nellis, J. Swenson, C. Swiderski, L. Reichert, B. Bloomwell, L. Tome, S. McKee, J. Flory, V. Conner, C. Seitzinger. FOURTH ROW: S. Bjalme, M. Burns, J. Rounds, R. Skibinski, N. Gorelikow, D. Wingerter, M. Gallagher, B. Fugate, B. Luke, J. Johnson, N. King, G. Behringer. FIFTH ROW: J. Allshouse, A. Pagel, D. Schutte, C. Rison, B. Ryan, S. Cross, M. McGinnis, J. McKibben, N. Sawdey, L. Anderson, J. Benner, P. Petrone.

The Girls' Athletic Club, under the able guidance of Miss Mitchell, has completed a year filled with many activities. To release the pep and energy which accumulates during a regular school day, these girls often remain after school to participate in various sports. Some of the games in which they find joy and relaxation are basketball, volleyball, bowling, tumbling, and softball. They also have an occasional splash party, and, of course, the year never goes by without a dance for the G. A. C. members and their dates.

This year the girls made a special effort to add to the beauty of the homecoming game. They decorated a float in the characteristic blue and white colors for the football queen and her court. It was a job well done.

The girls are rewarded in many ways for their active participation in the functions of G. A. C. Besides developing their skill, they acquire good sportsmanship and teamwork, and the girls with the highest number of points at the end of the year receive the highly treasured "M."

Officers for the year 1954-55 were: President – Norma Lucas; Vice President – Peggy Sanders; Secretary – Jane Reed; and Treasurer – Connie Lyle.

Juniors

Sophs

FIRST ROW: J. Keeler, D. Weston, R. Stark, J. Moore, V. Knauff, V. Samuelson, B. Monroe, P. Moore, J. DeLong. SECOND ROW: M. Williams, B. Reynolds, L. Hall, M. Dorchester, J. McKibben, C. Carner, D. Rossiter, C. Struchen, H. Hamme, C. Hunter, J. Evans, D. Carner, R. Lindy. THIRD ROW: T. Worthy, B. Lochard, D. McGahen, R. Grunden, R. Ludwig, T. Golden, R. Hoover, J. Ziegler, J. Stossmeister, H. Curtiss, D. Thaler, A. Karrfalt, R. Meyers. FOURTH ROW: V. Rusterholtz, D. McGahen, D. Karrfalt, J. Daddario, C. Morgan, R. Payne, H. Armstrong, T. Schuyler, H. Adams, W. Babcock, D. Gray, J. Logie, J. Dingfelder, G. Conrath.

Band

The music is heard loudly and distinctly as the band with its blue and white outfits forms a colorful and unique pattern on the field. Together with the majorettes and flag twirlers, they give a performance pleasing to the eyes and ears of all present.

These students begin their work even before the regular school term begins. They practice during the latter part of the summer so that when school opens they are ready to give their best whenever called upon to do so.

To highlight the season for some members is their participation in the Save-An-Eye All Star Band and the Northwest District Band. They also give a spring concert in coalition with the orchestra.

The leader of the band and majorettes is Mr. Armstrong assisted by Miss Mitchell. The drum major is J. C. Delong; head majorette, Bobby Jean Whitmire, and student conductor, Paul Moore. The band plays an important part in bolstering school spirit, and they are to be commended for a fine season.

Majorettes

FIRST ROW: D. Johnson, B. Cole, B. Whitmire, J. Benner, P. Petrone, M. McGinnis. SECOND ROW: P. Walsh, S. Pronko, J. Kuhn, J. Caughey, D. Range, P. Spusta, M. Courtney. THIRD ROW: C. Ames, J. Putnam, L. VanGeem, P. Anderson, J. Culver, A. Darcy, C. Nason, C. Lyle. FOURTH ROW: H. Hansen, B. Johnson. FIFTH ROW: P. Angert, B. Cohick.

Bobbie Jean Whitmire

Cheerleaders

FIRST ROW: E. Hagmann, S. Cross.
SECOND ROW: F. Craig, B. Anderson, B. Wittenburg, B. Titus.

FIRST ROW: E. Trick, P. Nash, C. Seib, P. Lundgren, A. Darcy, S. Hough, M. Kosky, J. Swenson, R. Macaluso, C. Lyle, S. Williams, A. Baldini, B. Wittenberg, B. McGaha, B. Bird, C. Swiderski. SECOND ROW: R. Cooney, J. Caughey, S. Tillman, L. Becker, M. Myton, N. Lucas, S. Bjalme, J. Percy, C. Johnson, N. King, E. Hagmann, B. Fugate, M. Gallagher, N. Rouche, M. Edeen. THIRD ROW: A. Holquist, E. Wittenberg, M. Melgaard, C. Seitzinger, P. Wilkins, J. Huston, V. Conner, S. Cross, M. Prendergast, P. Moore, C. Rison, A. Urraro, D. Schutte, K. Corboy, J. Allshouse, M. Hall. FOURTH ROW: M. McLaughlin, C. Taylor, S. Pronko, T. Mazza, J. Clemens, W. Braund, L. Bush, R. Zurad, E. Wolff, A. Lucas, D. Robinson, K. Leuschen, R. Holmberg, B. Ryan, C. Butts. FIFTH ROW: K. Copen, J. Sheridan, P. Schwartz, L. Moon, R. MacDonald, H. Carr, D. Cross, R. Payne, M. Wander, T. Corboy, B. Petrucelli, J. Keeler, B. Erdely, E. Adams.

A Capella

The 76-voice A cappella, consisting of Sophomores, Juniors, and Seniors who enjoy singing, has produced some fine vocal programs. December 17 was the date of the Yuletide Festival when with the orchestra, a program of Christmas songs was presented to the public. Nine A cappella numbers were climaxed by the "Silent Night" candlelight recessional. Following the program a dance featuring our own McDowell Dance Band was given in the Gym. Beautiful religious numbers were sung at the Baccalaureate Service.

Assisting Mr. Armstrong as officers were:

President ..... Dick Cross
Vice-President .... Mike Wander
Secretary ..... Eileen Hagmann
Treasurer ..... Sue Cross

Pep Band

FIRST ROW: J. Keeler, D. Rossiter, J. Moore, R. Stark, P. Moore. SECOND ROW: D. McGahen, T. Schuyler, H. Adams, D. McCaughlen, R. Waidley, D. Karrfalt. THIRD ROW: A. Karrfalt, R. Grunden, P. Schwartz, B. Ludwig, T. Golden, D. Wilcox, J. Logie, V. Rusterholtz, G. Conrath, R. Payne.

Dance Band

FIRST ROW: Mr. Armstrong, J. Kielczewski, H. Hamme, L. Hamilton, D. Rossiter. SECOND ROW: H. Adams, R. Waidley, T. Schuyler, D. McGahen, P. Moore, J. Keeler. THIRD ROW: J. DeLong, R. Stark, V. Rusterholtz, D. Wilcox, T. Hindson.

Orchestra

FIRST ROW: P. Suerken, C. Hogan, F. Fortsch, D. Schutte, C. Seib, C. Straub. SECOND ROW: L. Beckman, J. Haupt, P. McKnight, J. Dingfelder, L. Culbertson, G. Yaple, L. Hamilton. THIRD ROW: J. Kielczewski, D. Rossiter, J. McKibben, M. Evans, P. Schwartz, J. Strucher, A. Karrfalt, J. Ziegler. FOURTH ROW: Mr. Armstrong, D. McCaughen, W. Struchen, J. Hartman, E. Eckman, D. McGahen.

Girls Chorus

FIRST ROW: Janet Warner, Lucy Church, Peggy Cashore, Pat Angert, Barbara Brooks, Lillian Harness, Beverly Titus, Nancy Guelcher, Pat Kelly, Audrey Pacyinski, Margaret Lyons, Joan Cosper, Betty Lewis, Diane Ehret, Audrey Fritz, Donna Richards. SECOND ROW: Keren Hessinger, Donna Carson, Mary Chase, Sarah Lewis, Charlene Lewis, Myrna Cowen, Donna Knauer, Barbara Cohick, Varma DiSantis, Elaine Hunter, Doris Abbott, Elin Diterle, Carolyn Horning, Joan Salmon, Dorothy Heidecker. THIRD ROW: Betty Johnson, Carolyn Buhl, Judith McCollum, Doris Otteny, Linda Meader, Mary Gallagher, Marilyn Linda Van Geem, Thelma Knost, Judy Nyberg, Nada Loomis, Doreen Alberstadt, Nancy Brocious, Jackie Joles. FOURTH ROW: Judy Neely, Carolyn Lindquist, Kathleen Sheridan, Elsie Dink, Alice Gordon, Mary Henry, Janet Corbett, Carol Snyder, Joanne Grappy, Janice Sample, Darlene Jackson, Meredith McGuire.

SPORTS

Football

This is a tribute to those Senior boys who have played their last football game as members of McDowell. Their last month of summer vacation was given up for day-long practices in the hot sun. After school and many times into the evening these boys worked for perfection. Many were rewarded by gaining positions in the lineup. But the roughest job was that of the player who sat many games on the bench. These fellas all stuck it out and thus have ended their high school career as football players by earning their coveted "M."

With the morale building of Co-Captains Dick Cross and Mike Wander, these fellas were in there fighting every minute of every game. We shall miss Mike's rugged playing and solid blocking at Right End, as well as Dick's bringing down would-be scorers at Right Tackle. Chuck Tice at Center will leave a big gap in the starting lineup. There is Pete Agnello who held down the position of Left End. The Quarterback slot was well filled by Bill Trohoske and Ron Brocious played hard at Right Guard. The team could always rely on Alan Reed or Tom Curtiss or Sam Brady. We'll miss the good game sense of Jack Dickey who proved he had what it took. Then there was the courageous, never say die, always keep plugging, up and at 'em spirit of Ken Leibold, Vernon Brown, Ed Adams, and Dave Seidl.

We say, "Thanks to you fellas," for making our Senior year on the Gridiron a truly memorable one.

September	11	- East 26	McDowell	14
September	17	- Titusville 18	McDowell	0
September	24	- Corry 19	McDowell	6
October	1	- Girard 6	McDowell	7
October	8	- Tech 6	McDowell	19
October	18	- Greenville 25	McDowell	6
October	22	- Oil City 7	McDowell	7
October	29	- Harborcreek 25	McDowell	0

Won - 2 Lost - 5 Tied - 1

FIRST ROW: Mr. Long, V. Brown, R. Brocious, D. Harrington, R. Ferrier, M. Wander, R. Cross, H. Carr, K. Leuschen, B. Ames, Mel Farver, Mr. Goll. SECOND ROW: T. Behrens, J. Schneider, M. Latimer, R. Arneman, B. Maasz, J. Delavern, J. Kitts, G. Miller, T. Curtiss, R. Darby. THIRD ROW: B. Trohoske, A. DiRienzo, P. Allmendinger, R. White, C. Tice, K. Leibold, J. Cray, C. Aggers, F. Morrison, B. Larson, H. Howard, D. Seidl. FOURTH ROW: J. Agnello, J. Dickey, A. Reed, S. Brady, L. Wander, D. Shirley, J. Kielczewski, T. McGinnis, J. Dingfelder, B. Kuhrman, B. Walling, B. Schmitz.

Varsity

oach Goll, Mike Wander, Dick Cross (Co-
aptains), and Coach Long.

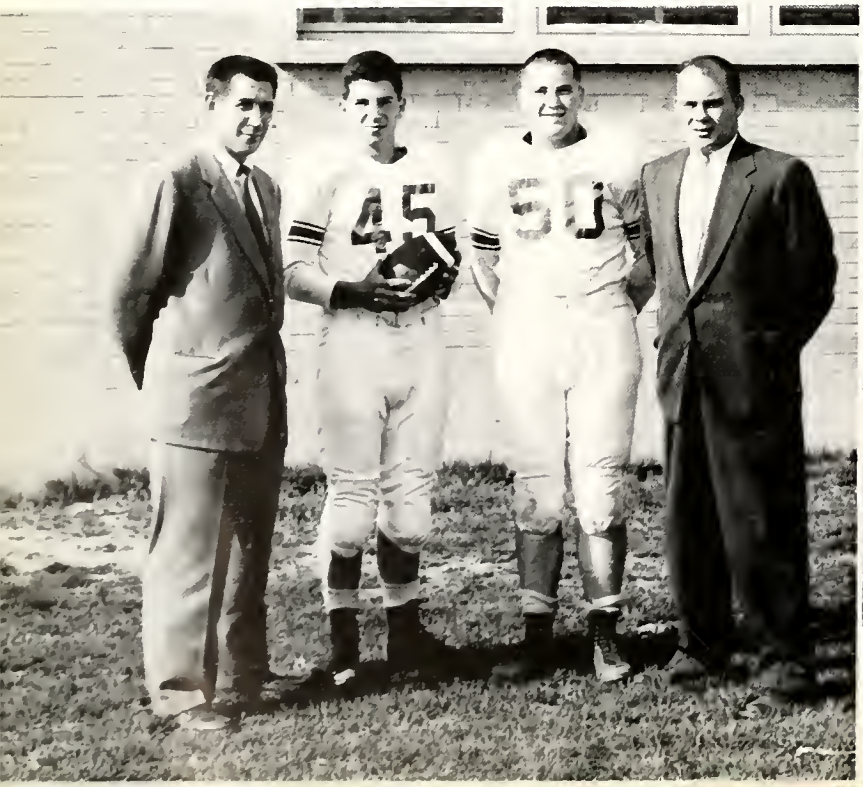

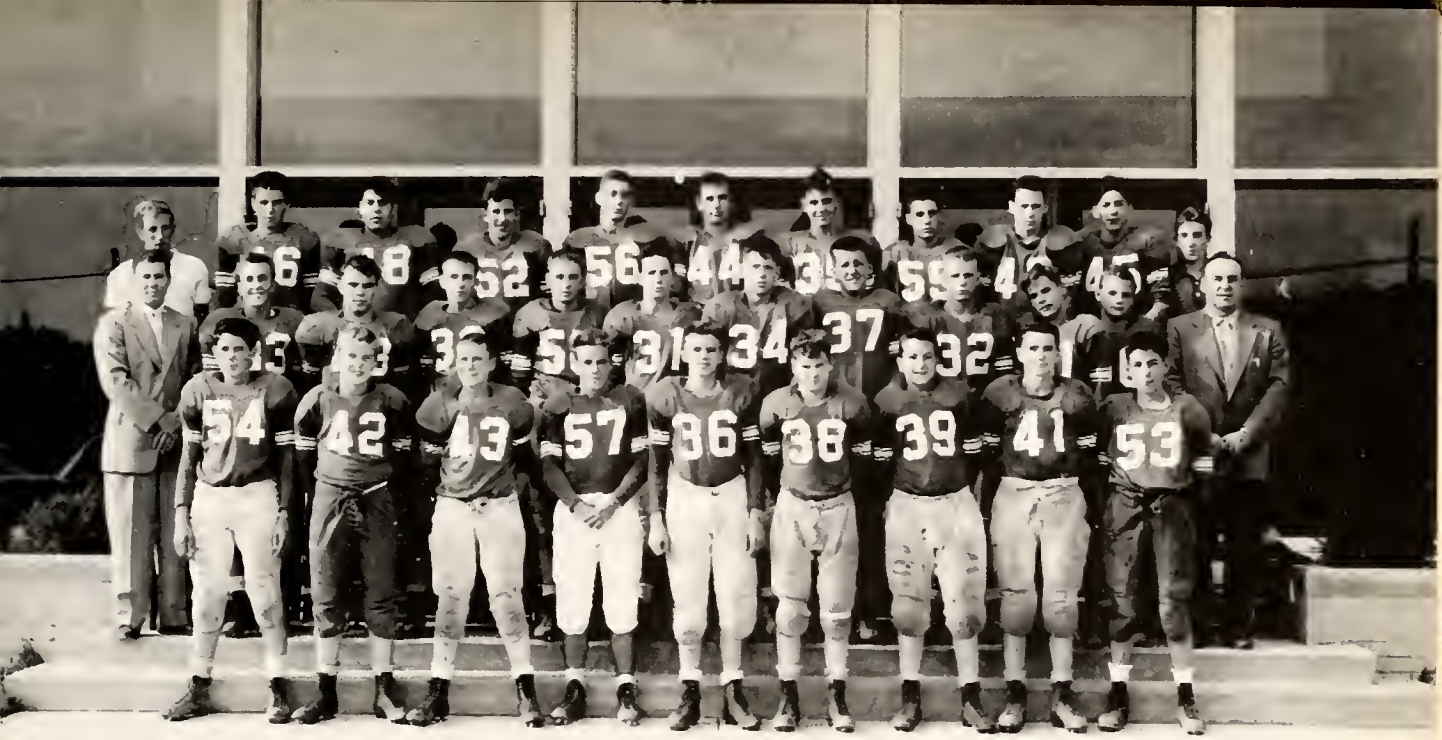

FIRST ROW: M. Henning, L. Glass, D. Carter, A. Conner, D. Robison, R. McNabb, R. Norcross, B. Stuart, C. Brightman, D. Trohoske. SECOND ROW: W. Struchen, W. Sackett, R. Waidley, W. Petrucelli, E. Schaffer, J. Baker, V. Moran, T. Hindson, R. Rastatter, A. Thomas, Mr. McCoy. THIRD ROW: F. Forsch, R. Babcock, T. Auditori, G. Graft, T. Corboy, D. Schufesky, B. Schenker, J. Corboy, P. Larson, C. Mitchell, D. Casey.

Junior Varsity

Sue Cross, our Football Queen

BOTTOM: V. Brown, D. Mosher, A. Conner, R. Myers, B. Telepak, B. Mosher. TOP: J. Logie, C. Flick, G. Conrath, J. Strucher, P. Harper, Mr. Goll.

Golf Team

Basketball

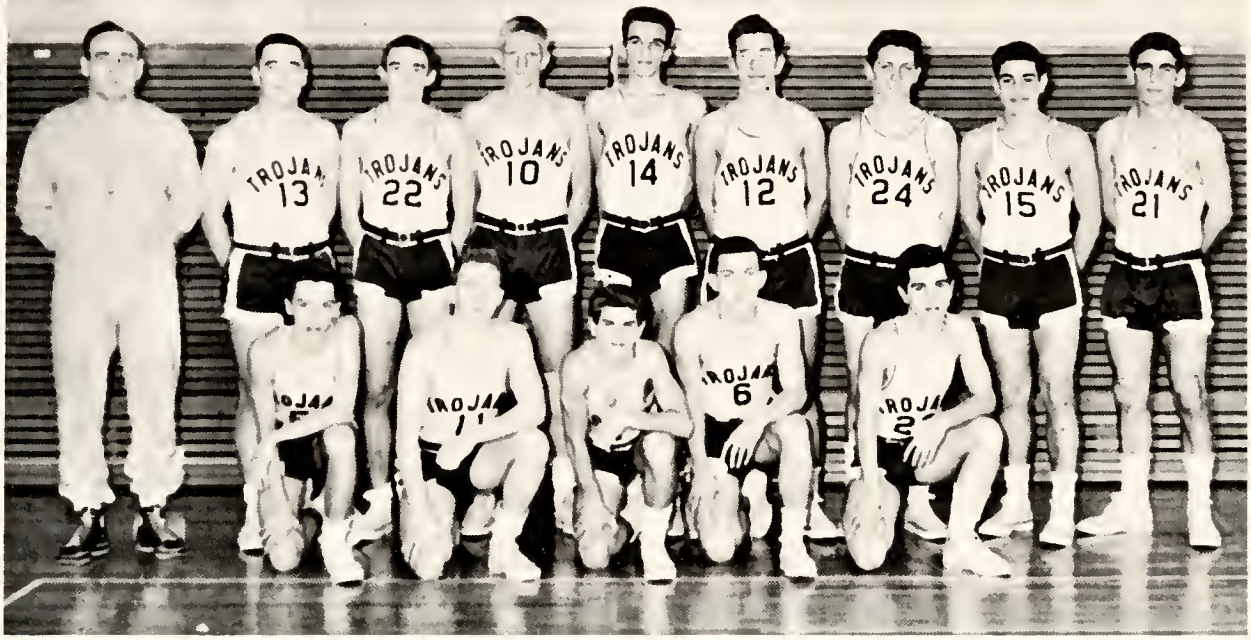

KNEELING: J. Evans, E. Adams, J. Swiderski, M. Farver, R. Stone. STANDING: Mr. McCoy, D. Cross, H. Carr, M. Haupt, M. Rehner, J. Kielczewski, T. McGinnis, A. DiRienzo, B. Trohoske.

Varsity

Their last ball, as high school players, has swooshed through the basket and they have left the court. Their season was far from the best, but nevertheless they stuck with it and played every game with their hearts. Their enthusiasm, as well as their desire for victory, never ended and even when the crowds were small, they played their very best. There were just three of them who will not return to next year's squad. Our scoring master, Bill Trohoske, was a starter in every game – three-fourths of which he ended as high scorer. The great team spirit of Dick Cross, as well as the many points he added to the score, made him a hard man to lose. Ed Adams, who was a keen ball handler, was the third player of the trio who will not return to the basketball ranks next year.

It is these three fellas, along with our wonderful Coach, Bud McCoy, that we wish to thank for making our last season on the hardwood such an exciting experience.

Basketball Schedule

December 3	Wesleyville ... 53	McDowell ... 31
December 7	Corry 71	McDowell ... 53
December 10	Conneaut..... 62	McDowell ... 52
December 14	Titusville 52	McDowell ... 42
December 20	Corry 41	McDowell ... 34
December 22	Harborcreek .. 65	McDowell ... 52
December 29	Alumni 55	McDowell ... 51
January 4	Academy..... 88	McDowell ... 45
January 10	Faculty..... 41	McDowell ... 43
January 14	Tech 75	McDowell ... 34
January 18	Vincent..... 88	McDowell ... 35
January 25	Fairview 41	McDowell ... 55
January 28	Academy 84	McDowell ... 38
February 1	East 81	McDowell ... 42
February 4	Harborcreek .. 59	McDowell ... 34
February 11	Vincent..... 97	McDowell ... 41
February 15	Tech 78	McDowell ... 28
February 18	Conneaut..... 47	McDowell ... 37
February 22	Titusville 64	McDowell ... 41
February 25	East 61	McDowell ... 39

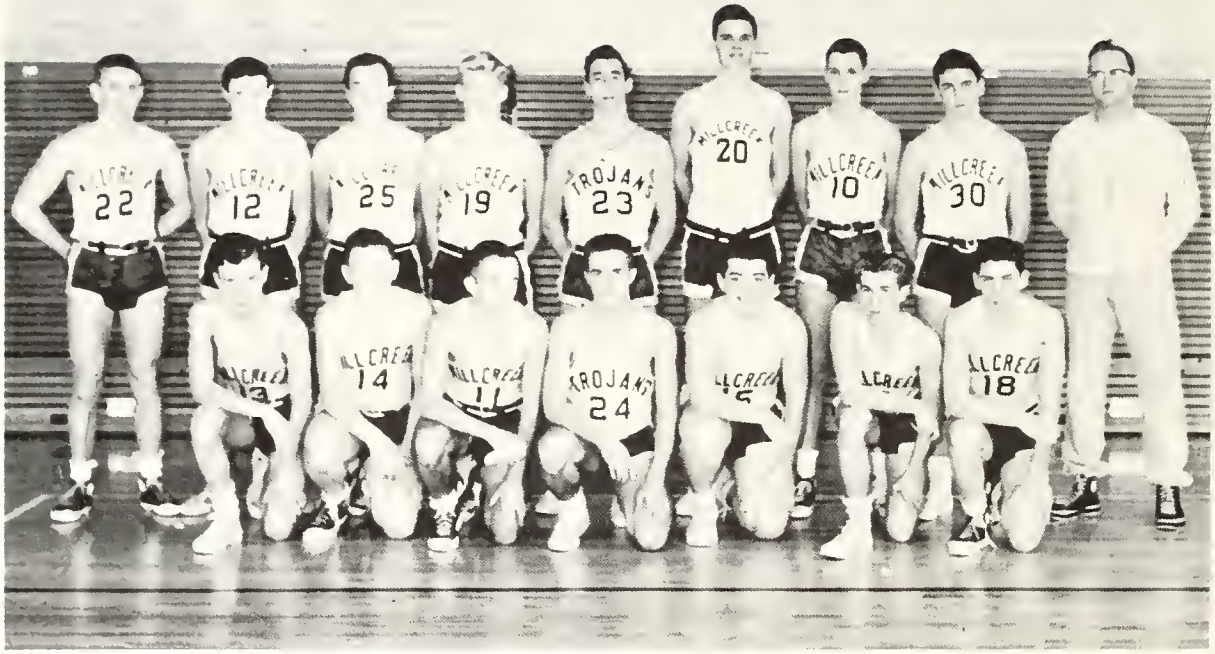

KNEELING: N. Rehner, R. Altman, T. Weber, D. Robison, B. Mosher, D. Herrington, T. Corboy. STANDING: D. Arenman, K. Leuschen, B. Struchen, B. Ferrier, M. Latimer, H. Klopfer, J. Hester, B. Schenker, Mr. Wolf.

Junior Varsity

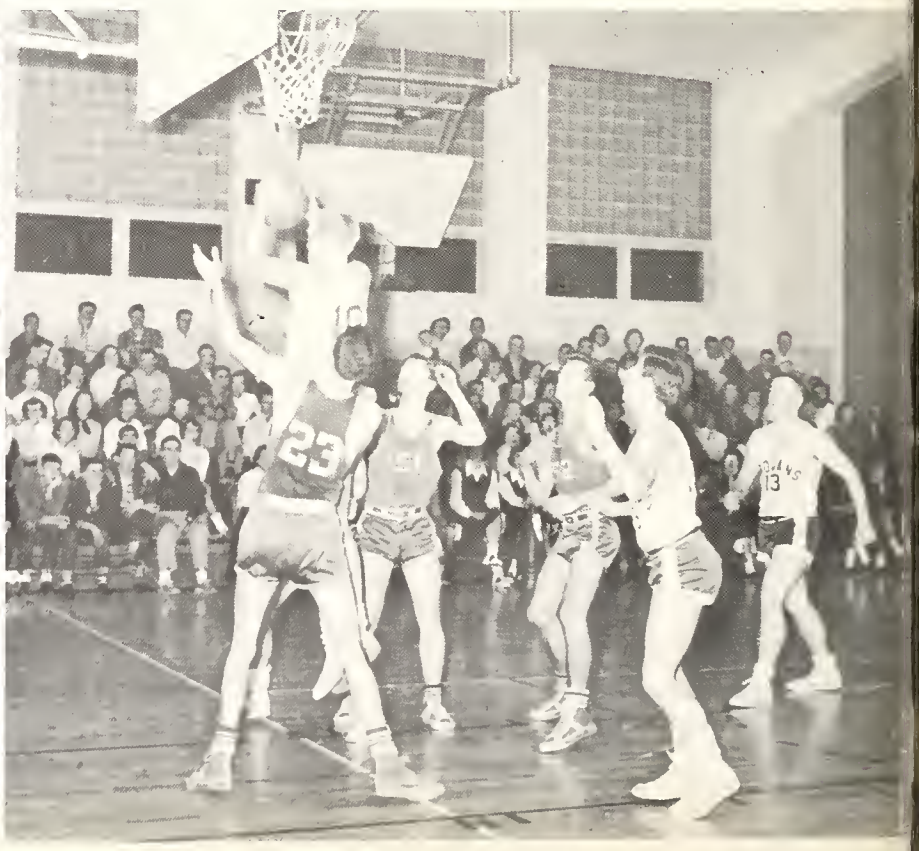

10
26

FIRST ROW: B. Maasz, N. Leuschen, J. Delavern, M. Wander, T. Rogerson, E. Adams. SECOND ROW: A. DiRienzo, B. Trohoske, I. Thompson, D. Seidl, T. McGinnis, D. Robinson, S. Brady. THIRD ROW: J. Kielczewski, J. Thompson, L. Wander, B. Monroe, D. Robinson, D. Darby, J. Swiderski, P. Agnello, Mr. Long.

Stars of the Diamond

McDowell	0	Wesleyville	2
McDowell	8	Waterford	11
McDowell	5	Harborcreek	6
McDowell	7	Fairview	2
McDowell	4	Waterford	5
McDowell	10	Academy	7
McDowell	4	East	3
McDowell	5	Waterford	8
	Won 3		Lost 5

UNDERCLASSMEN

Sophomores

Sophomore Class Officers

SEATED: B. Struchen, Mr. Goll. STANDING: N. Rehner, P. Green, W. Struchen.

J. Deaver

M. Evans

J. Hopkins

J. Kuehl

D. Mathes

B. Struchen

C. Warden

D. Abbott

D. Alberstadt

R. Altman

P. Angert

R. Arndt

D. Arneman

J. Baker

J. Baker

A. Baldini

L. Becker

N. Bergquist

G. Bernardini

J. Bleil

K. Bleil

C. Boettiger

W. Braund

W. Brightman

N. Brocious

C. Brogden

B. Brooks

V. Brooks

J. Brown

C. Buhl

K. Burns

C. Butts

D. Buzzard

W. Camp

C. Carner

H. Carr

D. Carson

D. Casey

B. Cashore

P. Cashore

J. Cosper

M. Chase

J. Clemens

B. Cohick

J. Cole

J. Coleman

D. Condon

J. Corbett

T. Corboy

H. Cosper

M. Cowan

J. Craig

H. Crain

L. Culbertson

M. Culver

C. D'Amour

R. Darby

A. Darsie

J. Deaver

R. DelPorto

E. Denk

E. Dieterle

E. Dingfelder

V. DiSantis M. Dorchester J. Douglas J. Dunn J. Dian D. Eakin E. Eckman

B. Eggleston D. Ehret R. Zurad R. Extein M. Feichtner B. Ferrier R. Fiesler

C. Flick F. Fortsch J. Fox A. Fritts W. Gack R. Giles J. Goodwill

A. Gordon J. Grappy A. Green P. Green J. Greggs T. Groh K. Groters

N. Guelcher M. Guianen D. Haines L. Hall H. Hamme J. Hanford L. Harness

M. Hartley J. Hartman M. Hartley J. Haupt M. Haupt T. Hawes H. Hecker

D. Heidecker

M. Henry

D. Herrington

R. Herrmann

T. Herrick

K. Hessinger

J. Hester

T. Hindson

R. Holmberg

R. Hoover

C. Horning

H. Howard

N. Hunter

D. Irish

D. Jackson

M. Jackson

J. Joles

B. Jordan

P. Kelly

K. Kemmec

M. Kester

J. Kielczewski

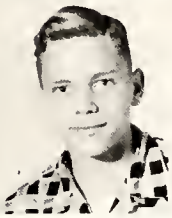
D. King

J. Humphreys

J. Kirsch

H. Klopfer

D. Knauer

V. Knauff

F. Kneidinger

P. Knost

T. Knost

K. Kovacs

W. Smith

G. Zelenak

M. Latimer

K. Leuschen

C. Lewis

E. Lewis

S. Lewis

R. Lindey

R. Lindner

E. Little

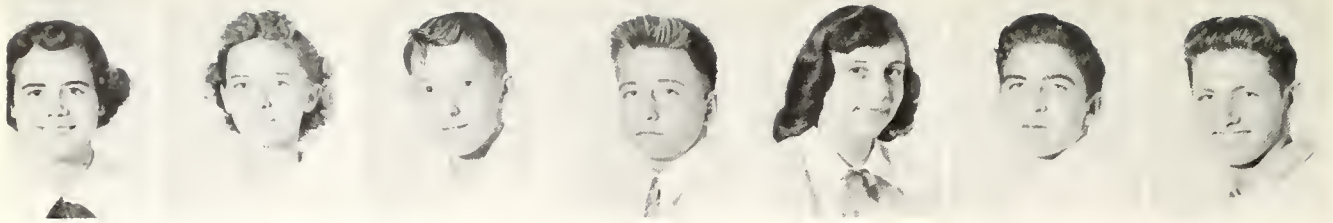

J. Lochmann N. Loomis P. Laughery A. Lucas J. McCollum J. Meyers T. McGinnis

J. McInchak D. McIntyre M. McKnight L. McLaughlin M. McLaughlin R. McNabb C. Young

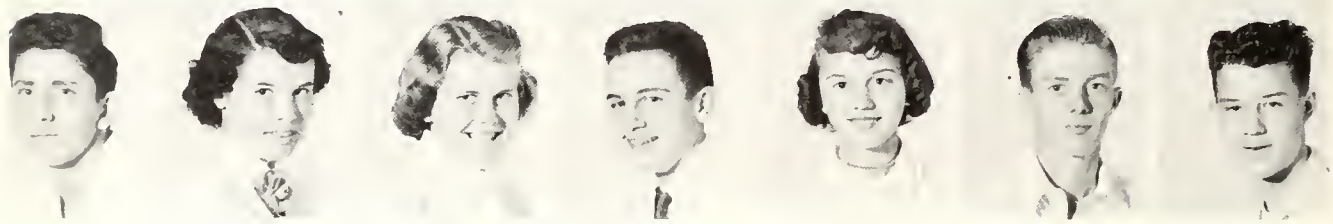

D. Mackowski L. Maeder M. Maguire T. Mazza D. Mazzagotti R. Mazzagotti T. Mertz

R. Messersmith B. Mosher J. Muenz P. Murray J. Neely F. Nunemaker J. Nyberg

R. Nyberg R. Onorato V. Oswald D. Otteni A. Panczynski D. Papp M. Paulsen

J. Peters W. Petrucelli B. Poraczky T. Porfilio D. Powell M. Prendergast J. Putnam

R. Manly | N. Rehner | D. Restifo | D. Richards | D. Robinson | J. Rouche | L. Ruff

R. Rycek | C. Sackett | J. Saleman | J. Sample | E. Schaeffer | R. Schenker | W. Schickhaus

C. Schneider | R. Schnarrs | E. Schulze | T. Sechrist | A. Shenk | K. Sheridan | W. Smith

J. Stossmeister | B. Struchen | W. Sturtevant | S. Terlitsky | A. Thompson | B. Titus | E. Traphagen

L. Urch | L. Van Geem | S. Vargo | C. Sanders | G. Volgstadt | R. Waidley | W. Walling

D. Weaver | T. Weber | R. Welch | D. Weston | N. Wilson | B. Wittenburg | J. Ziegler

Juniors

Best of everything Jane
Stay as nice as you
are now. Be
good and remember
the fun we had
at parties you
had. Good luck
Bonnie

Junior Class Officers
SEATED: L. Humphries, Miss Sherrange.
STANDING: P. Sanders, D. McChesney, B. Anderson.

R. Adams

W. Adams

C. Aggers

P. Almendinger

W. Ames

P. Anderson

Y. Anderson

P. Angelotti

R. Angerer

G. Angert

W. Babcock

D. Bambauer

D. Beals

R. Beals

L. Beckman

T. Behrens

K. Benson

L. Benyon

M. Berry

J. Beusch

B. Bird

B. Bird

J. Blood

P. Breese

W. Brown

B. Buckley

R. Bugenhagen

G. Burns

G. Casey

J. Caughey

P. Clark

M. Coates

B. Confer

G. Conrath

L. Conver

R. Cooney

R. Cornell

S. Corbett

D. Carner

M. Cousins

F. Craig

J. Cray

G. Crowner

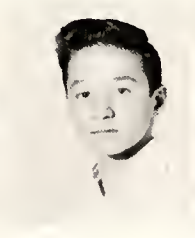
J. Daddario

M. Davis

J. Delavern

J. DeMichele

J. Detwiler

J. Dingfelder

A. DiRienzo

M. Discher

M. Dodsworth

J. Eaton

L. Edinger

J. Evans

M. Farver

N. Feidler

B. Ferguson

W. Finke

R. Flick

T. Forsha

A. Fullerton

L. Bush

M. Gauthier

F. George

R. Gibbs

G. Gillingham

T. Golden

D. Gray

J. Grode

M. Pude

R. Grunden

C. Guthrie

M. Hall

H. Hansen

M. Heberlein

W. Heintz

S. Hemphling

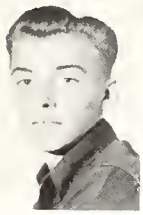
C. Herman

D. Hinkson

C. Hogan

A. Holquist

B. Hopkins

W. Meisel

A. Hopski

K. Horanic

N. Hornaman

J. Hudson

L. Humphreys

M. Hunt

C. Hunter

J. Huston

M. Huston

D. Irish

E. Johnson

H. Johnston

N. Jones

C. Joslin

D. Karrfalt A. Kirby M. Kirkwood D. Kirsch J. Kitts P. Klein A. Kneidinger

M. Kosky J. Kuhn W. Kuhrman W. Lafferty P. Laudauer W. Larson G. Laurel

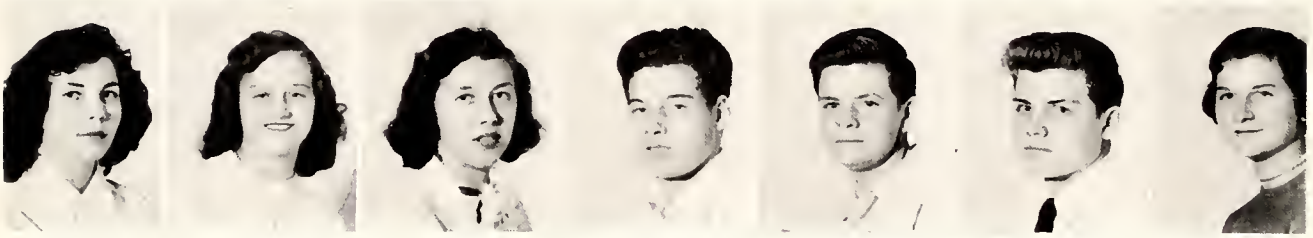

E. Leibold P. Leuschen C. Lewis R. Lockard R. Ludwig R. McDonald M. Lundgren

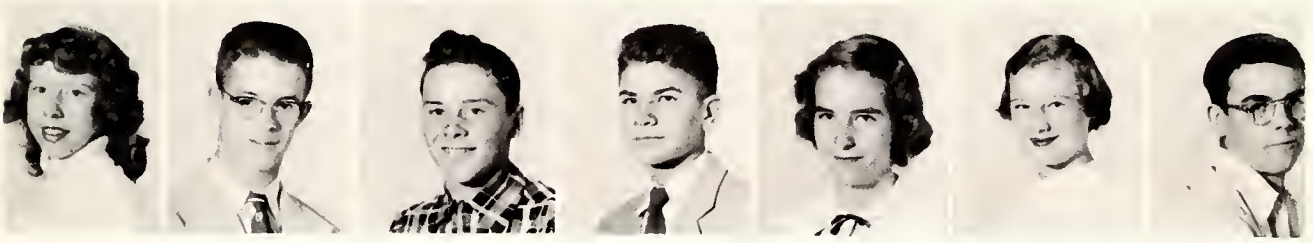

Y. Lyle D. McCaughan D. McChesney R. McCreary M. McKnight M. McLaughlin F. McNally

W. Maasz R. Macaluso P. Malutich J. Mattson B. Mayhue R. Monosky

W. Monroe L. Moon J. Moore M. Moore F. Morrison J. Moser

P. Myers

R. Myers

C. Nason

M. Nash

J. Navecky

A. Nellis

P. Nelson

E. Nicholas

B. Phillips

S. Pronko

D. Range

S. Rautine

M. Rehner

R. Renolds

V. Rusterholtz

M. Rygalski

H. Samuelson

M. Sanders

J. Sapper

J. Savage

J. Ziegler

K. Schauble

G. Schmitz

R. Schmitz

J. Schneider

P. Scholl

A. Schreckengost

J. Schuller

D. Schulze

T. Schuyler

B. Seidler

J. Shaffer

L. Shick

R. Shirley

P. Spusta

D. Stitzinger

L. Stone

R. Stone

C. Straub

C. Struchen

D. Rositer

P. Suerken

K. Sweetapple J. Swiderski N. Tallmadge C. Taylor W. Telepak S. Tillman L. Tombaugh

E. Trick K. VanDyke J. VanGeem A. Vogel W. Waiter R. Wagner D. Wallace

P. Walsh L. Wander C. Warden J. Warner R. Welsh L. White R. Wiesen

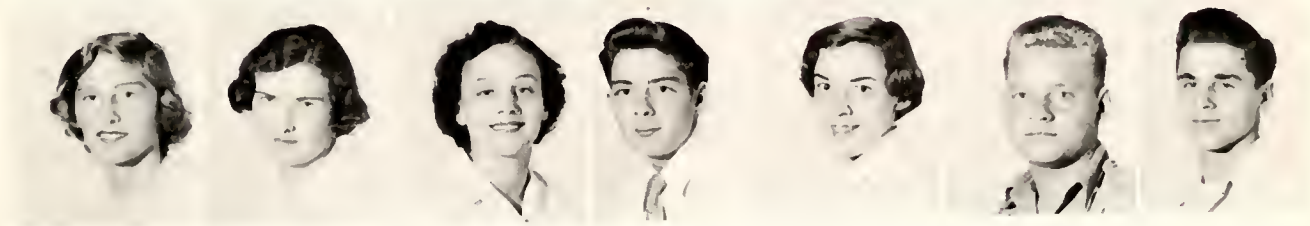

P. Wilkins M. Williams S. Williams T. Wingerter E. Wittenburg N. Wolfram T. Worthy

G. Yaple T. Yates J. Yeager J. Yesko J. Yochim J. Young J. Yukon

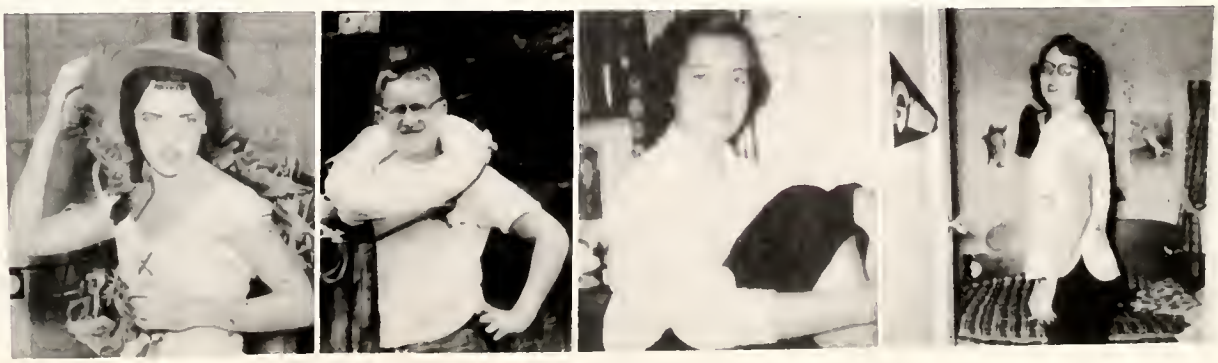

SENIORS

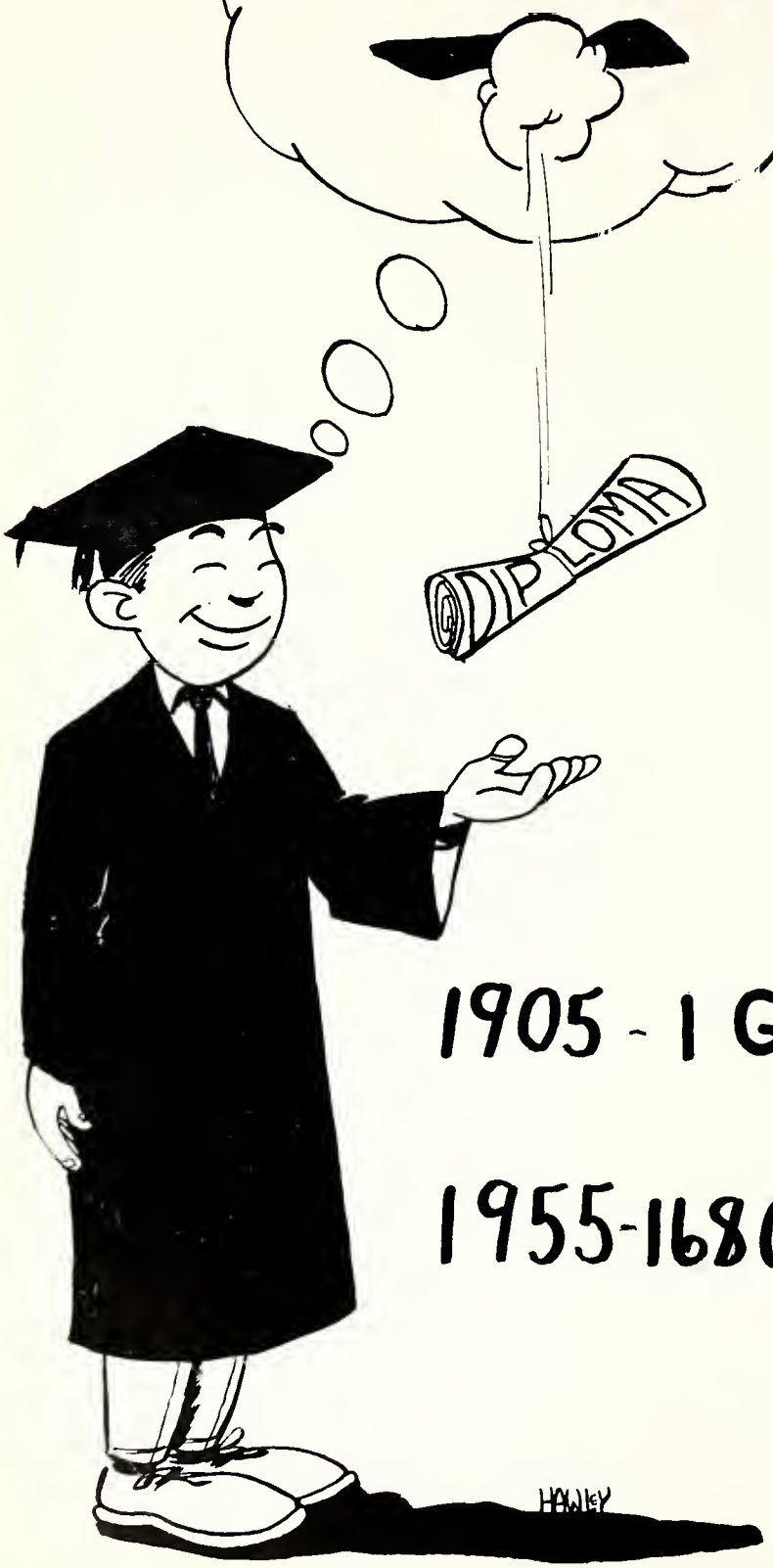

1905 - 1 Graduating

1955-168 Graduating

Reviewing the Past

1949-1950 On September 6, 1949, we entered the annex, which was something new to us. After much hustling about, we got down to business. The first activity we participated in was a Thanksgiving Play. Some of our other activities were: A Lincoln Day Program, sponsored skating parties with the eighth grade, a variety show at the P. T. A. bazaar, and also with the eighth grade, we purchased clocks for the annex.

1950-1951 With much vim and vigor we sponsored a Halloween Dance and a skating party with the seventh grade. We also presented the Operetta "Christmas Bazaar" to the entire school.

1951-1952 Our Freshman Class made the Big Step – from the annex to the High School. We elected Joe Arndt as President, Mike Wander as Vice-President, and Carolyn Morgan to guide us through our Freshman year. We had the distinction of being known as the largest class in the school's history. We boasted 223 students. Activities were impaired because of crowded conditions. However, we sponsored a skating party and Dungaree Drag.

1952-1953 For our Sophomore Class officers we chose as President, Jim Logie, Vice-President, Bill Trohoske, Secretary and Treasurer, Dick Cross. Our biggest project was our attempt to standardize our class rings. The tenth grade assembly committee also sponsored a Variety Show.

1953-1954 Our Junior year was a big year. After electing Mike Wander for President, John Keeler for Vice-President, Bobbie Jean Whitmire for Secretary and Chuck Tice for Treasurer, we ordered our class rings which were standardized with a Trojan head on the setting. Our play "The Little Dog Laughed" was a great success. We had the privilege of being the first class to sponsor the prom, "Misty Dream," in our Recreation Center. The Juniors also were ushers and usherettes for the Commencement and Baccalaureate Service.

1954-1955 Our Senior year arrived despite many trials and tribulations. We elected for our officers: President, Bob Kintz; Vice-President, Ed Brode; Secretary, Rosalyn D'Amico; and Treasurer, Joe Arndt. All our social functions were a great success. Among them were the Annual St. Pat's Dance, Minstrel Show which had as its theme an old time show boat. We are proud to be the 50th class to graduate from a Millcreek Township High School. Also we have the privilege of being the first class to complete a full year at the new McDowell High School.

Who's

Best dressed
Mary Lou Courtney — Dick Bonnie

Most likely to succeed
Jeanne McKibben — Joe Arndt

Most popular
Sue Cross — Mike Wander

Most winning smile
Margaret McGinnis — Tom Curt

Most school spirit
Eileen Hagmann — Marvin Thomas

Most studious
Anna Pagel — Joe Arndt

Best looking
Carolyn Morgan — Ken Copen

Best athlete
Norma Lucas — Mike Wander

Who

Most ambitious
Peggy Moore – Bob Kintz

Friendliest
Sue Cross – Dick Cross

Shyest
Mary Anne Smolinski – Chuck Tice

Best dancers
Carol Seitzinger – Buzz Hawley

Wittiest
Rose Marie Skibinski – David Cassell

Cute couple
Sally Bjalme – John Keeler

Most talented
Barbara Cole – Paul Moore

Wrigley's best customer
Jean Swenson – Sam Brady

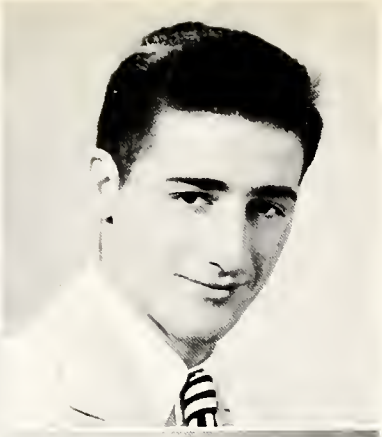

Adams, Edward Lynn
"Grease"
Road Agent

School's just trouble, just toil and grind,
A diploma will enlighten "Grease's mind.

Agnello, John Richard
"Pete"
Major League baseball player

Pete is the quiet type with not much to say,
He'll have success if he stays that way.

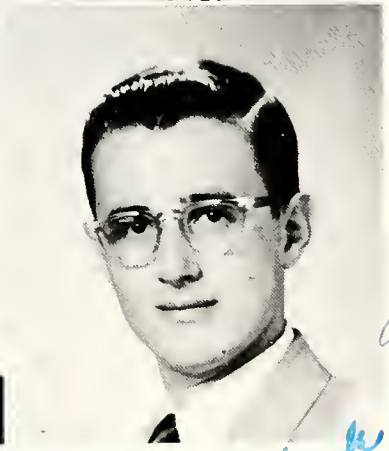

Allshouse, Jane Carroll
"Janie"
Go to college

Although it's time to turn away,
She finds she'd kind of like to stay.

Best of luck and happiness to a real swell girl
Art Althoff

Althoff, Arthur
"Art"
Engineer

Our greatest wish could easily be
For a score of friends as nice as he.

Class of '55

Lands & Luck to my neighbor in 206 who has a hard time waking up during homeroom.
Charlotte

Best of luck in the future! Have fun!
Lois

Ames, Charlotte Elizabeth
"Char"
Further my education

She has a goal she's going to seek,
She won't stop till she reaches the peak.

Anderson, Lois Jean
"Lois"
Live a happy and successful life

She has a shy, but clever way,
That gains her new friends everyday.

Arndt, Joseph Henry
"Joe"
Physicist

Joe Arndt

Joe is the editor of this book,
As a friend, to him you can look.

Arnold, John Walter
"Johnny"
Engineer

He's always far from being sad,
He'll go far, this cheerful lad.

But of course I remember you
Johnny

Bainbridge, Charles David
"Chuck"
Golf pro

In this wide-awake lad you're sure to find,
Sportsmanship, honor and wisdom combined.

Behringer, Gretchen Rose
"Gretch"
To travel

As her future begins to unfold,
She'll use the facts that she's been told.

Benner, Janet Irene
"Legs"
Live in Iowa

Her eyes are looking toward the West,
When she leaves, we'll lose one of the best.

Bjalme, Sally Eileen
"Sunny"
Doctor of Physiology

She's quite a girl when it comes to fun,
Ready to help when there's work to be done.

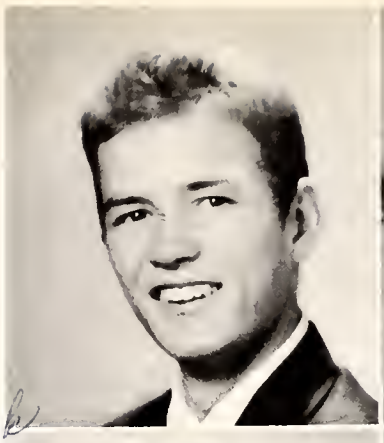

Class of '55

Bloomwell, Bernice Ruth
"Bernie"
Go to college

Bernie has the nicest plan,
She always does the best she can.

Bogue, Richard William
"Dick"
To be a success

To be a success is his ambition,
Whatever he wants, that's what we're wishin'.

Bonnie, Geraldine
"Gerry"
To graduate

Gerry just wants to graduate,
Whatever she does we know she'll rate.

Bonnie, Richard John
"Dick"
Architect

Look at him there, study his face,
In school he sets an alarming pace.

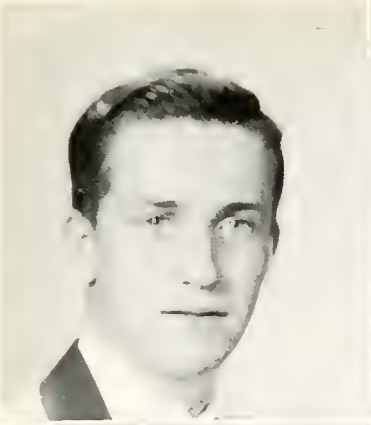

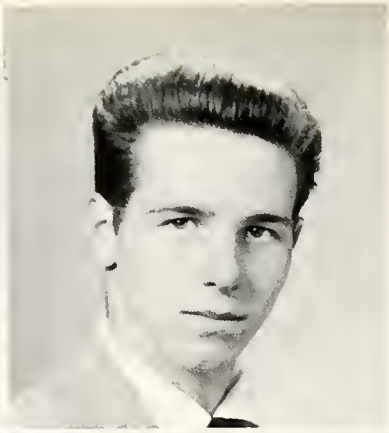

Good luck to a nice senior girl
Glenn Bowers

Bowers, Glenn Harold
"Glenn"
Farmer

Honest, true and a willing hand,
One of the best pals in the land.

Brady, Samuel Telford
"Jake"
Work on ore boats

Handsome, friendly, always kind,
A truer friend you'll never find.

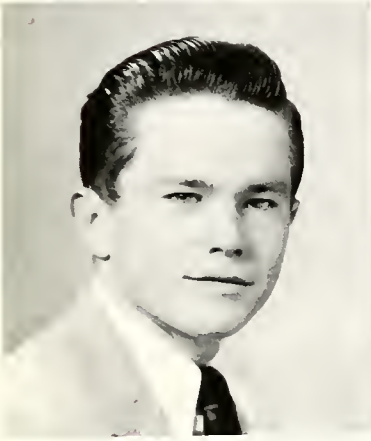

Brocious, Ronald C.
"Ron"
Go to college

Ron really sparked our team,
He is always on the beam.

To a real swell debate partner
Loads of luck in the future
Ed

Brode, Edward Hunter
"Ed"
Engineering

Good old Ed, he wants to work,
At any job he will not shirk.

Class of '55

Brooks, Melvin Lee
"Mel"
Mechanic

Mechanic work was chosen by Mel,
On this job, he'll do real well.

Brown, Vernon Burton
"Vern"
Business

Awfully witty, awfully wise,
Ready smile, winning eyes.

Burns, Marda Lynn
"Mert"
Commercial Artist

Friendly, kind, and thoughtful too,
In this lass, like her, there's few.

To the girl with the beautiful hair. Lots of luck. Marda

Camphausen, Richard William
"Dick"
Auto mechanic

An auto mechanic is what he'll be,
He'll fix your car so carefully.

Here we are at the close of our high school life. With heavy hearts we say fond farewell to some of our beloved classmates and forge our way out into the world. May the happy and bright memories be remembered and kept close to our hearts and the others dropped from our minds, to I say, "Goodbye, dear friend. May we meet again? Vote for me." Yuk Yuk DICK

Cassell, James David
"Dave"
Politician

Eager, brilliant, versatile too,
Nothing's too hard for him to do.

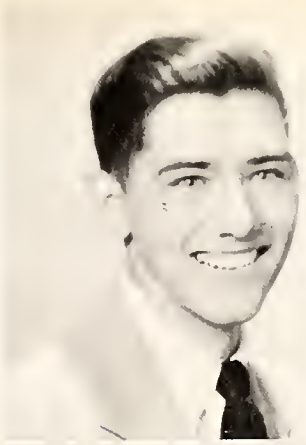

Clark, Richard Walter
"Dick"
Business tycoon

Dick comes to school to learn the facts,
In the world someday we'll see his tracks.

Cole, Barbara Irene
"Babs"
To be a success

A darling little miss is she,
At twirling she is quite happy.

Conner, Laura Virginia
"Ginny"
Attend college

Such friendliness, such dignity,
Add much to her popularity.

Janie —
The best of luck
success, health, and
happiness to a
swell senior. Have
fun at school —
See you on vacation
Ginny

Janie —
Best of luck
to a swell girl.
Hope you have
lots of fun at
Carnegie. Don't not
year. Don't forget
our wonderful senior
year. Katie

Class of '55

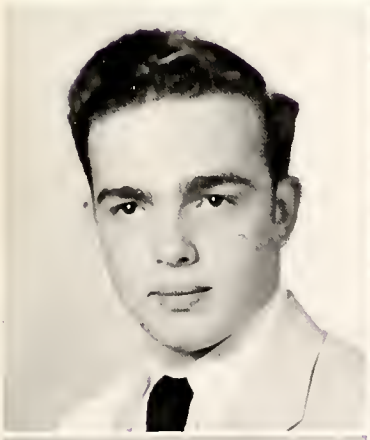

Copen, Charles Kenneth
"Kenny"
To own a ranch

Witty, clever, brimming with fun,
Kenny radiates cheer like the rays of the sun.

Corboy, Cathryn Ann
"Katie"
Be a success

Fun to be with and fun to see,
This fits Katie to a "T."

Best of luck always to
a swell classmate.
Janie you have
been swell

Courtney, Mary Lou
"Lou"
Lawyer

Ladylike, polite and sweet,
Dresses like a queen, so neat.

Janie:
I wish you happiness
and success always!
Susie

Cross, Carolyn Sue
"Sue"
Go to college

She likes to laugh, she's the best we've got,
She's an all-around pal, we like her a lot.

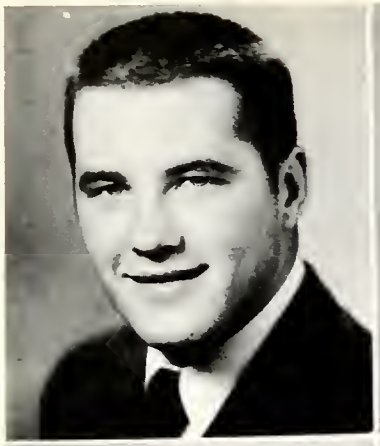

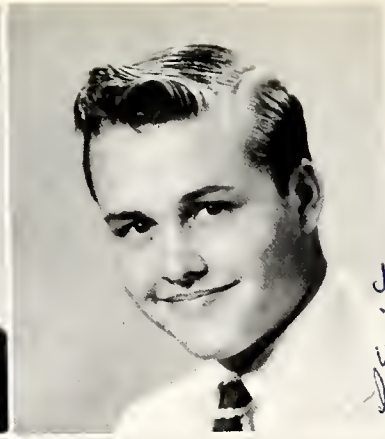

Cross, Richard Brooks
"Chubbs"
Sell balloons at Waldameer

Of football, Dick never gets enough,
This shows he's made of pretty good stuff.

Curtiss, Halden Nesbitt
"Hal"
Career in the Air Force

Bashful, shy, well-dressed boy,
A friendly chap with lots of joy.

Curtiss, Thomas von Buseck
"Tom"
Farmer

A silent lad, with a heart of gold,
As brave a lad as the knights of old.

D'Amico, Rosalyn Ann
"Ro"
Live on a ranch

A jolly lass with dark brown hair,
You can see her smiling anywhere.

Class of '55

DeLong, James Charles
"J. C."
Join the Navy

Tall and handsome and full of fun,
Full of smiles for everyone.

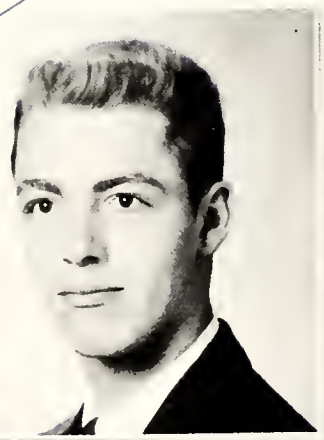

Dennison, Shirley Laureen
"Shirl"
Medical secretary

Happy is this girl so sweet,
Now that her school days are complete.

Detwiler, Alice Mae
"Alice"
Physical therapist

A swell gal – when she's around,
A nicer one cannot be found.

Dickey, Jack Edward
"Jack"
Teacher

Though the teachers may get gray,
Jack will stay forever gay.

Discher, Bruce E.
"Bruce"
Physicist

Joking seems to be his style,
Which is something well worthwhile.

Eakins, John Bruce
"Gus"
To be a success

Towards graduation he's always steered,
Now at last his goal has appeared.

Edeen, Maria Olivia
"Dee Dee"
Comptometer operator

Although she's gay with happiness,
She's ready for work nevertheless.

Eppley, David Lloyd
"Doofo"
Ministry

Dave has a great ambition indeed,
To go into ministry – he'll really succeed.

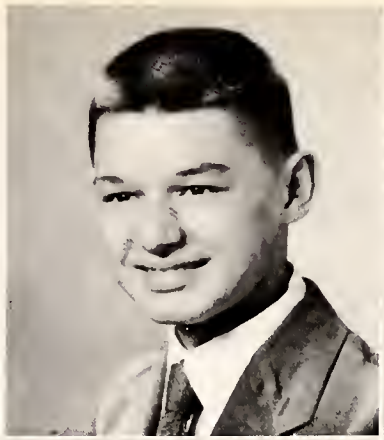

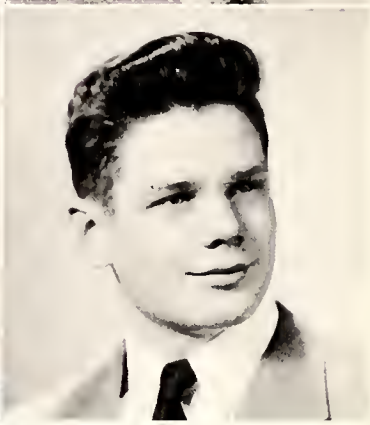

Wishing you the best of everything in your future years.
Vince Ellen

Class of '55

Erdely, Frank Richard
"Bing"
To own the hottest rod in Erie

There's always fun when Bing is there,
He'll accept most any dare.

Erdely, William Thomas
"Wild Bill"
To record records

Singing – that's a pastime of his,
At this he sure is a whiz.

To "Jane"
Lots of Luck in the future.
B. Erdely

Etter, Kenneth Herbert
"Ken"
Veteranian

Ken's ambition is to be a vet,
He will make it – wanta' bet.

Good luck to a real nice kid.
Ken

Faustine, Judith Rose
"Pesser"
Be rich and happy

Pesser seems to be so shy,
But there's a devil in her eyes.

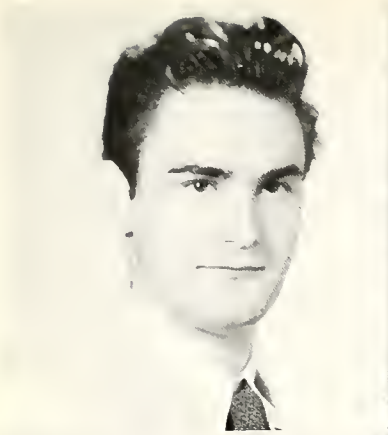

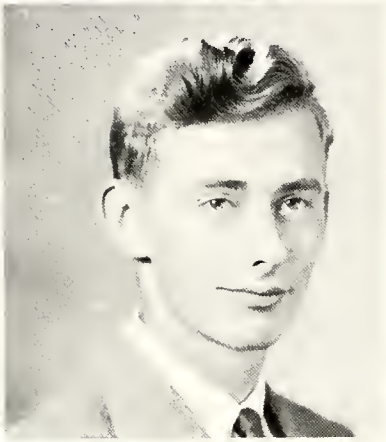

Ferguson, Norman Curtiss
"Norm"
Join the Army

He's tall and slim and lots of fun,
He's really a pal – ask anyone.

Fickenworth, Suzanne
"Sue"
Get a job

She is a blond and very small,
A swell girl to one and all.

Flory, Jeanette Marie
"Jan"
Go to college

Winsome, quiet, ambitious too,
We all like Jan through and through.

Fuchs, Richard William
"Dick"
Airline pilot

Dick's ambition is to fly,
He'll reach this goal by and by.

"Best of luck in all you do"
Dick Fuchs

Class of '55

Fugate, Beverly Ann
"Bev"
Nurse

Armed with knowledge she has won,
She'll be a success before she's done.

Gallagher, Mary Francis
"Bebe"
To travel

A cheerful gal, who is so sweet,
A cuter miss you'll never meet.

Goodwin, Michael Keith
"Mike"
Mechanical engineer

Because Mike is so very small,
We think he's a "freshie" in the hall.

Gorelikow, Nina
"Nina"
Be successful

Quiet and friendly in her own sweet way,
Never a cross word is she known to say.

To Jane with best of luck, success and happiness always. Remember the fun we had -
Eileen

Hagmann, Eileen Margaret
"Ei"
Dental technician

Athletic stars thrill her thru and thru,
She's an enthusiastic student too.

Haller, Donald Edward
"Don"
Veterinarian

Quiet and shy are this lad's traits,
With his classmates he really rates.

Hamilton, Larry Alan
"Larry"
Pool shark

Larry is tall and blond,
Of him the kids are really fond.

Lots of luck, Jane
Larry Hamilton

Harrington, John E.
"Chewy"
Go to college

He's rather quiet, a little shy,
He's a very well-liked guy.

Class of '55

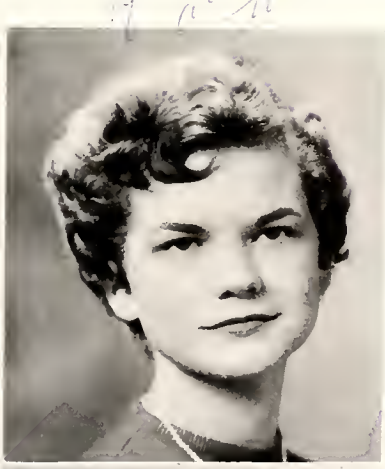

Hartley, Murray Conrad
"Murph"
Car dealer

Murph's main interest is in a car,
In this business he'll go quite far.

Hauck, Patricia Louise
"Pat"
Secretary

She will not fool around, you'll see,
A good steno she'll try to be.

Best of luck in the future
Jane

Hawley, Walter William
"Buzz"
Cartoonist

A terrific artist is our boy, Buzz,
He'll be a hit in all he does.

Heidecker, Ethel Mabel
"Bombshell"
Telephone operator

Bombshell is a clever gal,
She certainly is a real pal.

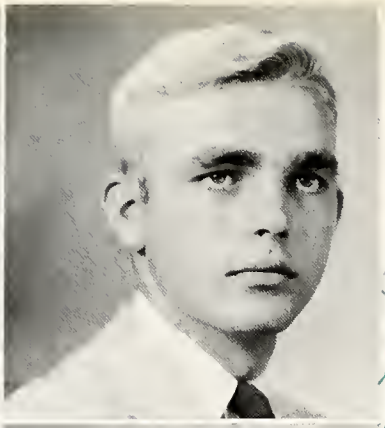

Heimburg, Stuart Leroy
"Stu"
Mechanic

Putting away ever book,
He'll go forward without a backward look.

Herhold, Raymond Howard
"Hunky"
Veterinarian

Blond and handsome, full of fun,
Full of smiles for everyone.

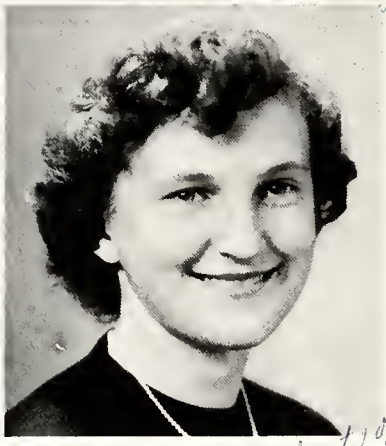

Hough, Shirley Ann
"Shirl"
Secretary

A pleasant friend anytime of the day,
Earnest, obliging, and quietly gay.

Huzinec, Patricia Ann
"Pat"
Secretary

A jolly girl with a ready smile,
To know her really is worthwhile.

Class of '55

Johnson, Constance Marie
"Connie"
Secretary

If aims were only as high as a star,
For Connie that would not be far.

Johnson, Dorothy Alice
"Dottie"
Be a success

Little packages bring the best,
That's our Dottie – full of zest.

Johnson, Elizabeth Frances
"Betty"
Medical secretary

She's lots of fun, slim and tall,
Really a pal to one and all.

Kallenbach, Dale Vern
"Dale"
Florist

Surely his smiles and winning ways,
Will bring success in later days.

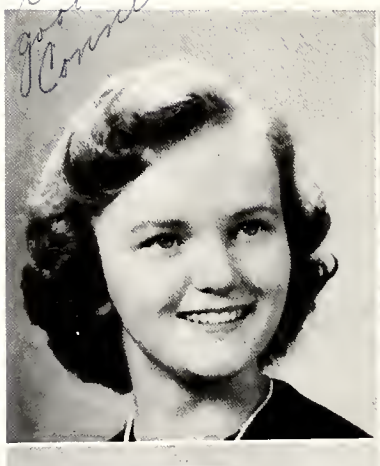

Karrfalt, Allison Carl
"Jake"
Electronics engineer

Friendly, quiet, and always kind,
A nicer lad you'd never find.

Keeler, John Robert
"Johnny"
Metalurgist

Great is this fellow – handsome and tall,
A sort of leader, ahead of them all.

Kester, David Alan
"Dave"
Successful business man

Pleasant, jolly, full of fun,
Ever remembered by friends he's won.

King, Nancy Elizabeth
"Nan"
Nurse

To be a nurse is her ambition,
She will adorn that fine profession.

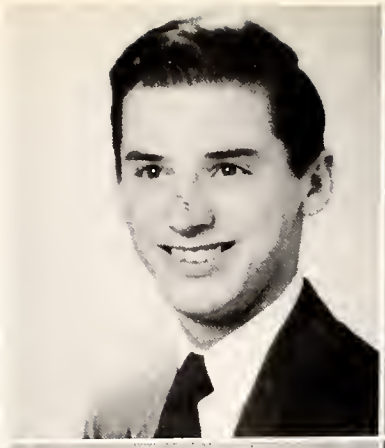

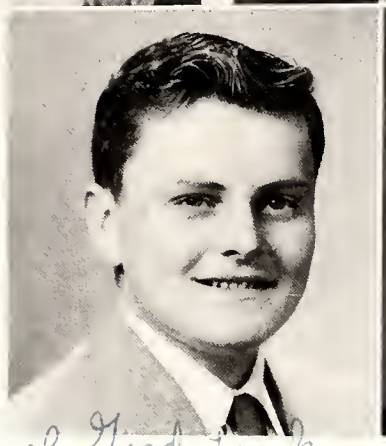

Lots of Good Luck
"Dave" Kester

Class of '55

Good luck to you in the future.
Nancy

(The Cotton Pickin Ape)

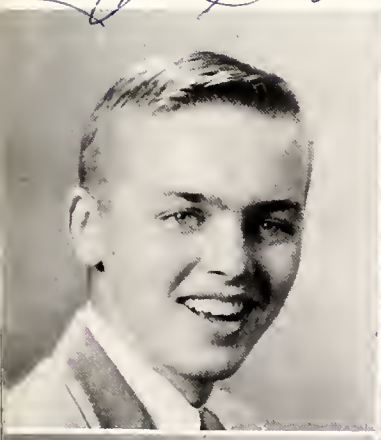

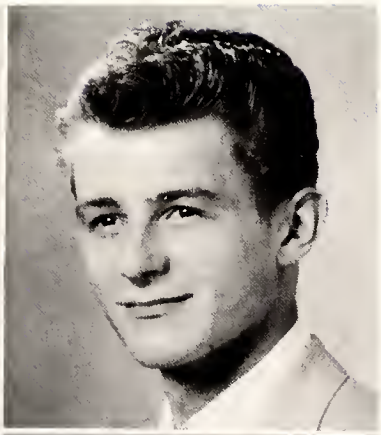

Best of Luck – Ken Leibold

Kintz, Robert Theodore
"Bob"
Doctor

A happy fellow, a very true friend,
He'll always lead to the very end.

Kosteniuk, Michael Robert
"Sonny"
Something in art

Here we have a boy so rare,
You'll not find his equal anywhere.

Leibold, Kenneth Earl
"Ken"
Electrical engineer

A pleasant, studious, dark-haired lad,
He's one of the best this class ever had.

Leonard, Marjorie Louise
"Marge"
Go to North Carolina

Smiles that win, eyes that glow,
A merry heart, voice sweet and low.

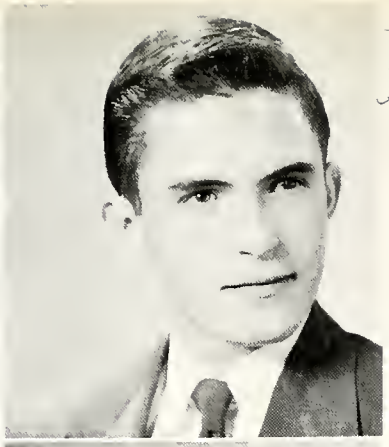

Lindquist, Carolyn Marie
"Carolyn"
Nurse

Carolyn's a girl who is nice to know,
Her marks are high, never low.

Logie, James W.
"Jim"
Go to college

For Jim nothing is a chore,
It'll be this way forever more.

Lucas, Norma Jean
"Luke"
Get married and build a ranch home

Able president of G. A. C.,
A nicer gal could never be.

Luke, Beatrice Versie
"Bea"
Seamstress

A position of dressmaker, it surely seems,
Has always been in all her dreams.

Class of '55

McClure, James Joseph
"Jim"
Electrician

Jim is tall and quite sincere,
An electrical trade is his career.

McGaha, Beverly Jean
"Bev"
Be a success

Bev is now a married lass,
When she left – a loss to our class.

McGahen, Dale Emet
"Whistler"
Dentistry

Dale's trumpet notes are super clear,
His mirth and wit – a joy to hear.

McGinnis, Margaret Ellen
"Ginnie"
Go to college

She is a pal to all she meets,
And has a smile for all she greets.

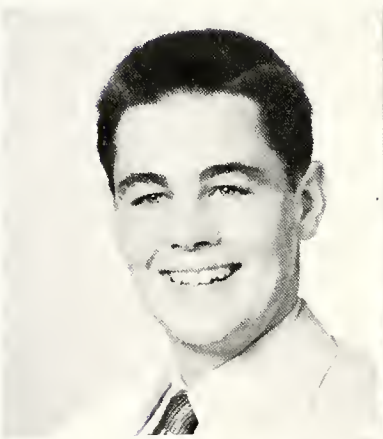

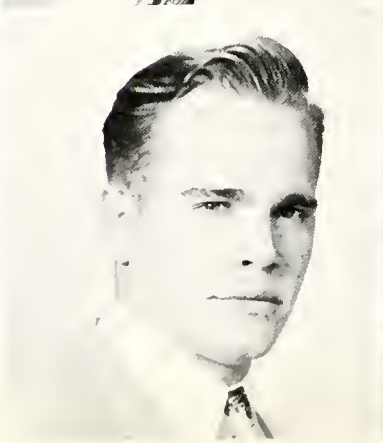

McKee, Shirley Florence
"McGee"
Draftsman

Shirley's cute and friendly too,
She'll be a success all the way through.

McKibben, Wilma Jeanne
"Jeannie"
Doctor

A smiling face, a pleasant grin,
Loads of friends, she's bound to win.

McLaughlin, Emily Jean
"Em"
Social worker

Small, witty, and oh so neat,
We think our Em is very sweet.

Maguire, Dennis James
"Denny"
To be successful

Denny aims to be a success,
That he'll make it is our guess.

Class of '55

Martz, Marilyn Lee
"Maril"
Secretary

Marilyn will sit on her boss' knee,
This will happen – wait and see.

Martz, Mary Louise
"Lou"
Bookkeeper

Bookkeeping is her profession,
In class she always learns her lesson.

Mattson, Donald E.
"Skip"
Auto mechanic

Skip seems to be very shy,
But as an auto mechanic, he'll get by.

Meehl, Edwin Arthur
"Ed"
Be a success

Although he's quiet and bashful too,
He'll succeed through and through.

Melgaard, Marilyn Ann
"Marvelous"
Live a long and happy life

She has sparkling eyes and a sunny smile,
Her friends for her would walk a mile.

Metzgar, Carol Mary
"Carla"
Go to college

Always talking, always gay,
She chatters and chatters the live-long day.

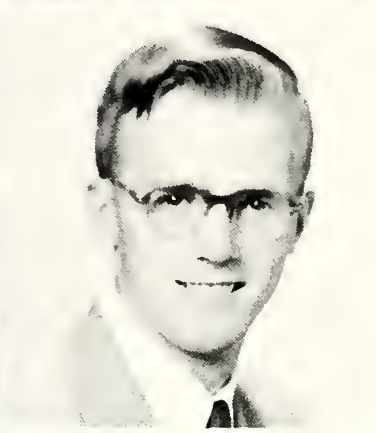

Miller, Frederick
"Red"
Join Air Force

Red hair – one of his traits,
With his class – this boy rates.

Moon, Thomas Dana
"Tom"
Pre-vet

Whenever we talk, whenever we listen,
We can tell when this lad's missin'.

Class of '55

Jane,
Heaps of love & luck to you always!
Remember the fun we had this year!
Peg

Moon, Paul Vincent
"Moonie"
Technical engineer

Paul wants to be – at least so we hear,
A successful technical engineer.

Moore, Margaret Rowley
"Peggy"
Social worker

Peg always has a smile for all,
This gal is really on the ball.

Moore, John Paul
"J. P."
Be a musician

A hot trombone is what he plays,
His band will be famous one of these days.

Morgan, Carolyn Ann
"Cam"
To stay happy and make others happy

Her dancing eyes and happy ways
Keep us all in a daze.

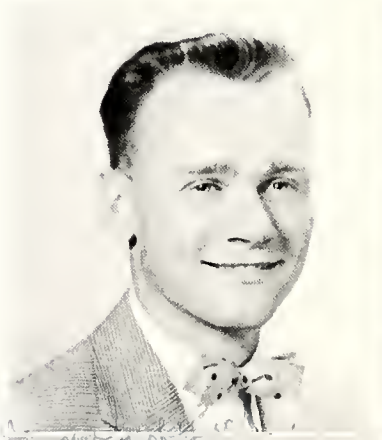

Morse, Richard Clare
"Tex"
Earn a million dollars

Our Tex always takes a dare,
And as for jokes, he has his share.

Mosher, Donald Frederick
"Don"
Be a success

Let the sky darken, let the rain fall,
Don will smile through it all.

Myton, Marlene Ellen
"Mighty"
President of the L. M. Club

On her finger she displays,
A ring to determine her future days.

Nellis, Alice Mary
"Alice"
Secretary

This blue-eyed blond is oh so sweet,
Knowing her is quite a treat.

Jane - Remember the fun, especially in Physics, lots of luck to a nice girl. Anne

Best Wishes and lots of luck always! Alice

Class of '55

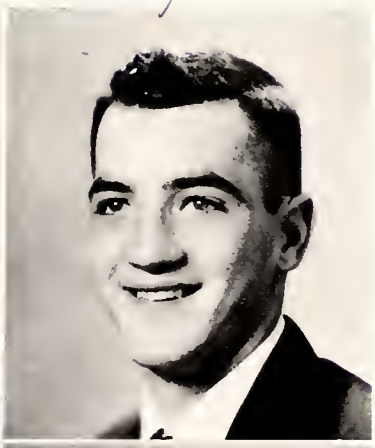

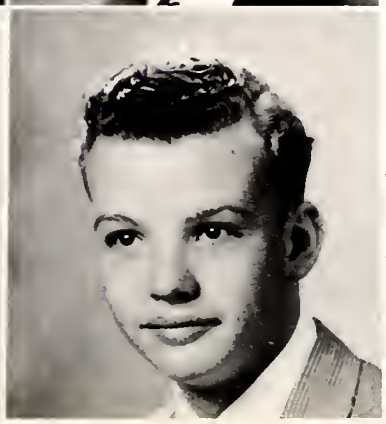

Pagel, Anne Marie
"Annie"
Go to college

Annie likes to kid a lot,
As a friend she's often sought.

Palmer, David George
"Dave"
Join the Army

A hard-working boy when he's at home,
At school his fancies roam.

Palmer, Dolores Rita
"Dee"
Be a secretary

To be a secretary is her future aim,
She'll do her best at this game.

May happiness and good luck always be your's
Ed Parker

Parker, Allen Howard
"Shorty"
Be a success

Curly hair, gracious smile,
Just to know him is worthwhile.

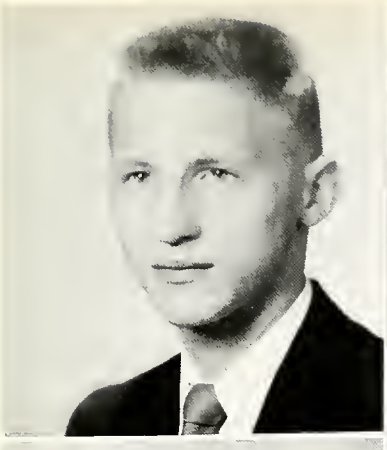

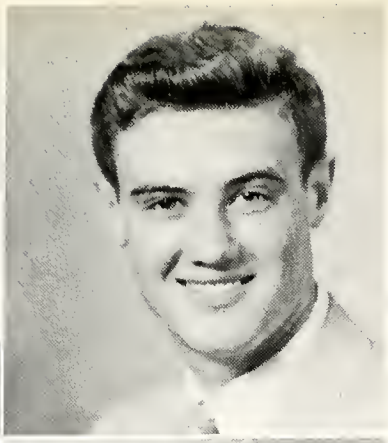

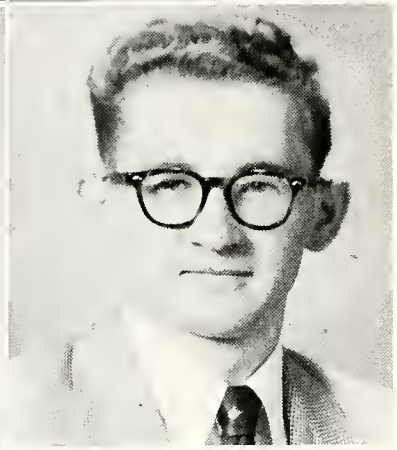

Patterson, Gary E.
"Gar"
Go to college

He's witty and handsome, a wolf in disguise,
To an important place in life he'll rise.

Lots of luck to a swell kid.
Don't forget the Showboat.
Ray Payne.

Payne, Raymond Dale
"Murph"
Be a chef

In Murph is found a wealth of humor,
If you hear he's cross it's just a rumor.

Percy, Joan Marie
"Pepi"
Telephone operator

Pepi fills the day with cheer,
There's always joy when she's near.

Perkon, Richard Edgar
"Perk"
Race car driver

Tho' Perk has had a handicap,
It never troubled this cheerful chap.

Here's to you
Richard Perkon

Class of '55

Peterson, Richard A.
"Pete"
Be successful

He's rather quiet, a little shy,
Although a very well-liked guy.

Peterson, Ronald Edward
"Pete"
Be a success

Happy-go-lucky, wherever he goes,
Has a host of friends and not any foes.

Petrone, Phyllis Theresa
"Phid"
Secretary

A popular kid at twirling is she,
That's the way she'll always be.

Phillips, David Ellsworth
"Dave"
To be successful

To Dave just living is quite a pleasure,
An outlook like his is really a treasure.

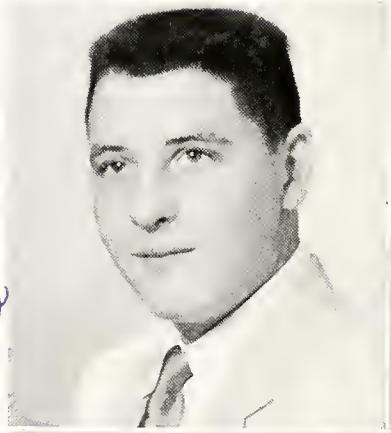

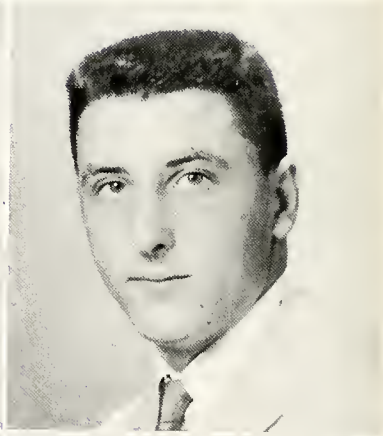

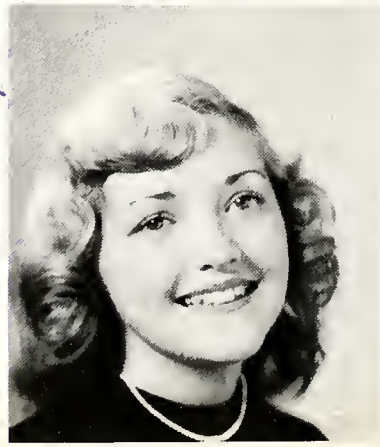

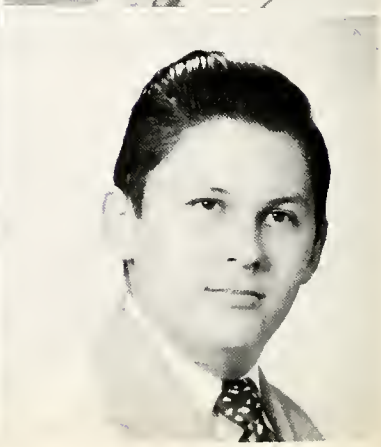

Reed, Alan John
"Al"
Honey dipper

Tall and handsome, honest, keen,
Nicest boy we've ever seen.

Reed, Jane Anne
"Jane"
Airline hostess

Cute as a button is our gal, Jane,
As an airline hostess she'll claim her fame.

Reed, John Ross
"Joco"
0-60 in one second

Musical minded and good looking too,
We think he's great, don't you?

Reichert, Lydia Ann
"Sach"
Join the Waves

Deep within this girl's soul,
She's already set her future goal.

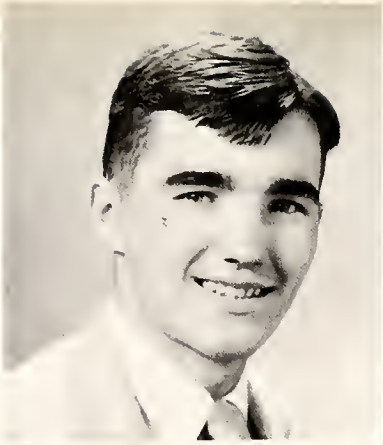

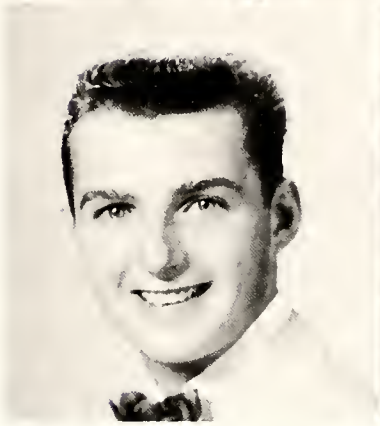

Class of '55

Rison, Carole Ann
"Red"
~~Professional model~~

One can rely on this true friend,
The kind that helps to the very end.

Rogers, Dennis Joseph
"Denny"
Dentist

Denny receives our vote indeed,
As one most likely to succeed.

Rouche, Natalie Ann
"Nat"
Nurse

When sickness takes you, then it's worse,
If you don't have this splendid nurse.

Rounds, Joan Marie
"Joani"
Private secretary

Typing and shorthand she can do,
For this, she'll make a secretary too.

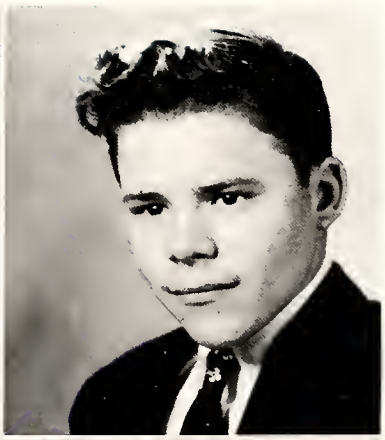

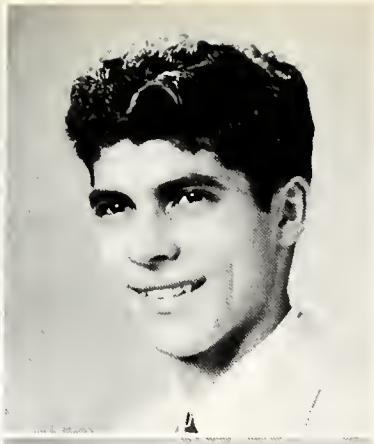

Ryan, Barbara Mary
"Barb"
Go to college

It was a happy day for one and all,
The day this girl came to call.

Santos, Robert Alan
"Bob"
Go to college

Jet black curls, top a manly frame,
These things might carry him to great fame.

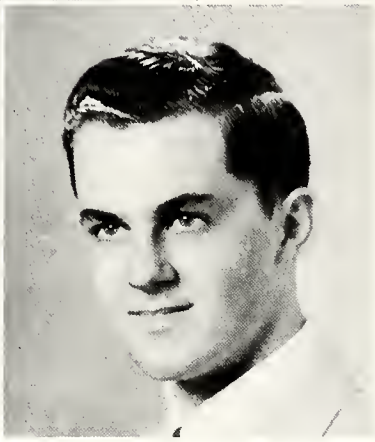

Sawdey, Nancy Jane
"Nan"
Go to college

To further education's call,
She'll always give her very all.

Schigas, Edward Robert
"Schig"
Engineer

Ed's friends have come to find,
That there's not many of his kind.

Class of '55

Schlosser, Jane Ruth
"Jane"
Be a success

A Mrs. now is our gal, Jane
The boy she married – Louie by name.

Schutte, Dorothy Ann
"Dot"
Teacher

No, not quiet, nor shy is she,
But full of pep and energy.

Schwartz, Paul Alvin
"Paul"
Music director

He has his jokes, he has his fun,
He really keeps you on the run.

Seib, Carol Kathleen
"Toots"
College

Away to college she will go,
And she'll make good as we all know.

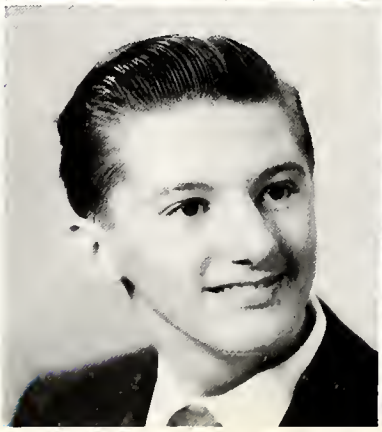

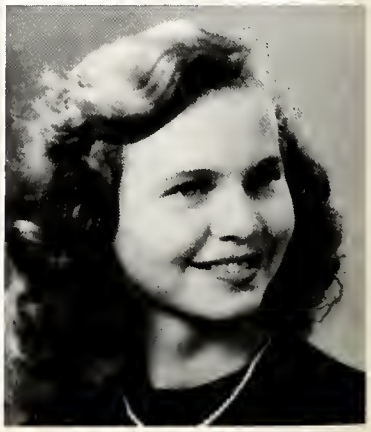

Seidl, David Edward
"Dave"
Be a success

To be successful is his aim,
Someday he will achieve great fame.

Seitzinger, Carol Ann
"Seitz"
Have fun

Rare as a gem, sought high and low,
Seitz, full of pep, she's our dynamo.

Sheridan, Henry Matthew
"Jack"
Go to college

Plenty of spunk and spirit has he,
As for a friend – he's the one for me.

Silverthorn, Daniel Stilwell
"Dan"
Engineer

Quiet and just a little bit shy,
Still we think he's one swell guy.

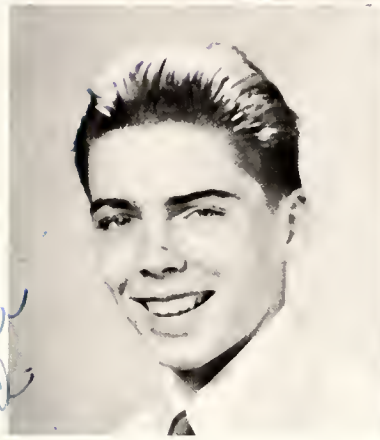

Class of '55

Sipple, Milton Allan
"Milt"
Electronic engineer

Now that his school days are gone,
This fellow's ready to keep going on

Skibinski, Rose Marie
"Pee Wee"
Comedienne

Rosie's really on the level,
In class she really is a devil.

Smolinski, Mary Ann
"Mary"
Nurse to a rich bachelor

Mary Ann tries to be
A friend to all, both you and me.

Sprague, Thomas M.
"Tom"
To succeed

He will succeed in all he'll do,
A boy like him – there are few.

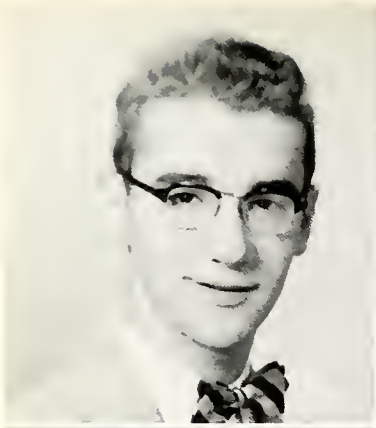

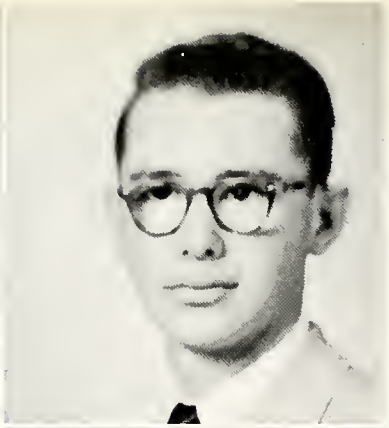

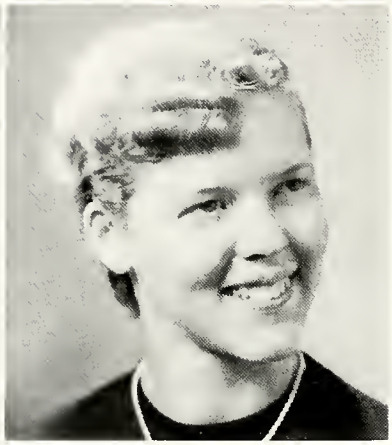

Stablein, John Edward
"Jack"
Music

Jack desires a music career,
He will succeed – we have no fear.

Stark, Richard Swan
"Rick"
Organic chemistry

Here's a toast to our boy, Rick,
He's sure to become successful quick.

Strucher, James C.
"Jim"
Enologist

Continuing in friendships that started long ago,
This faithful fellow – we're proud to know.

Swenson, Jean Marie
"Peaches"
Be happy

With blue eyes and blond hair,
You can spot her anywhere.

Class of '55

Swiderski, Carol Catherine
"Carol"
Lawyer's secretary

Awfully charming and also petite,
Not a very big package, but wonderfully sweet.

Taylor, Christine Sale
"Chris"
Go to Hawaii

Somebody said she was O. K.
So we echoed with a loud hooray.

Thaler, David Thomas
"Dave"
Electrical engineer

We hope this boy receives nothing but praise,
Happiness and success the rest of his days.

Thaler, Mary Catherine
"Mary"
Airline hostess

Ever happy, ever wise,
Winning ways, sparkling eyes.

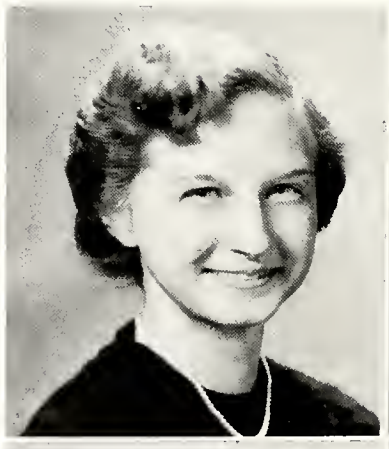

Thomas, Marvin Edward
"Peanuts, the clown"
Doctor

"Rah, Rah, Rah, Trojans fight,"
Shouts our Peanuts with all his might.

Thompson, James Carlo
"Jim"
Play professional baseball

A happier fellow we've never found,
There's always fun when he's around.

Tice, Charles Raymond
"Chuck"
Get through college

He's not a rowdy, not at all,
He's absolutely on the ball.

Tome, Lois Ruth
"Lo"
Join the Waves

This little girl so quiet and shy,
She always attracts the eye.

Class of '55

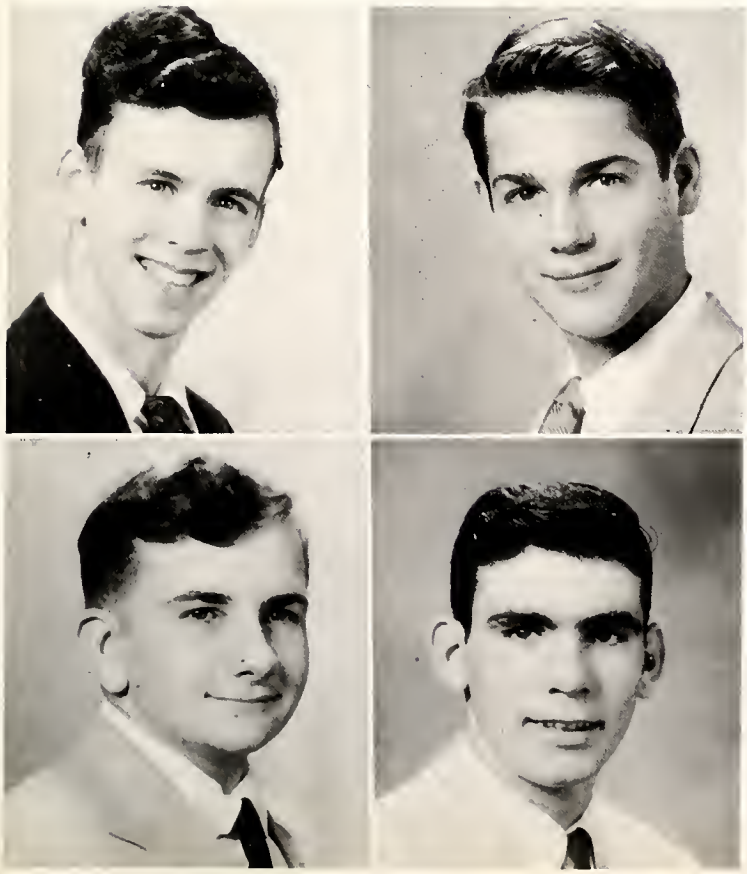

Torrance, Herbert Lewis
"Butch"
Join the Coast Guard

He's finished high school as you see,
Just stepping forth in highest glee.

Traphagen, Edward Michael
"Mike"
Engineer

Mike wants to be an engineer,
He'll succeed, we have no fear.

Trick, Wayne Gerald
"Hot Rod"
To have the coolest custom in Erie

Farewell McDowell is his cry,
Now that graduation's nigh.

Trohoske, William Ronald
"Bill"
Play college football

Sportsminded, handsome, fun loving too,
We all think he's great, don't you?

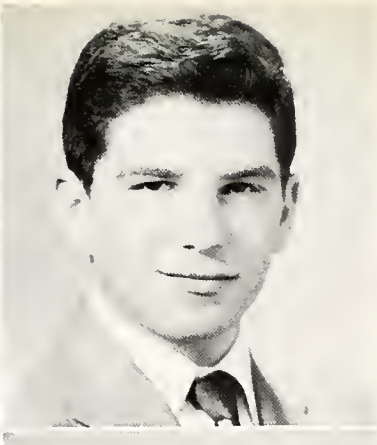

Urraro, Antionette Helen
"Toni"
Be a journalist

Ton's always on the go,
Don't you think she's nice to know.

Wander, Edward Michael
"Mike"

Play college football

This handsome lad with spirit galore,
Like this boy, there should be more.

West, David William
"Levi"
Study law

He jokes and laughs and seldom frowns,
Someday he'll be a man of renown.

Whitmire, Bobbie Jean
"Bobbie"
Nurse

She led our band – ahead of them all,
This little lass with a southern drawl.

Class of '55

Wingerter, Delores
"Del"
Physical Therapy

This quiet gal, we call her "Del"
Whate'er she does, she'll do it well.

Woods, Dale Arden
"Woody"
Be a farmer

Although quietness makes this lad,
As a farmer he'll not be sad.

Yeager, Ernest Frank
"Ernie"
Electrical engineer

A sharp dresser, but oh so shy,
That's why we think he's one swell guy.

Zaunegger, Rita Marie
"Zaun"
To do my part to make the world a better place to live

Lots of friends, lots of fun,
She'll stick to a job until it's done.

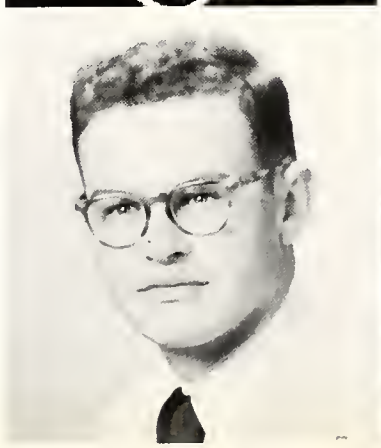

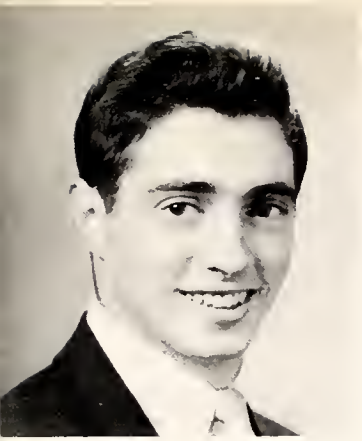

Volgstadt, George Michael
"George"
Join the Air Force

This dark-haired lad with eyes of brown,
Upon his face is ne'er a frown.

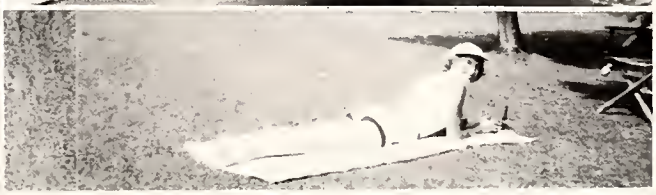

Senior

ADAMS, EDWARD – A cappella 4; Hub 1; Varsity Club 2,3,4; Football 1, 2,3; Basketball 2,3,4; Baseball 2,3,4; F. F. A. 2.

AGNELLO, JOHN – Hub 1; Kaldron; Varsity Club 1,2,3,4; Football 2,3,4; Baseball 1,2,3,4; Intramural 3.

ALLSHOUSE, JANE – A cappella 4; Spanish Club 4; Hub 1,2,3,4; Debate 2,3,4; Y-Teens 1,2,3,4; G.A.C. 1,2,3,4; Baccalaureate Usherette 3; Latin Club 2; Jr. Play Staff 3.

AMES, CHARLOTTE – Spanish Club 4; F.T.A. 4; Debate 2; Y-Teens 1,3; Red Cross 3; Baccalaureate Usherette 3; Girls Chorus 1,2; Jr. Play Cast 3; Majorette 2,3,4.

ANDERSON, LOIS – Hub 3,4; Y-Teens 1,2,3,4; G.A.C. 2,3,4; Commercial Club 4; Jr. Play Usherette 3; Dramatics Club 4; Sr. Play Usherette 4.

ARNDT, JOSEPH – Class Officer 1,4; Latin Club 2; Commencement Usher 3; NHS 4, Officer; Library Club 2,3,4; Kaldron Editor; Spanish Club 4.

ARNOLD, JOHN – Pep Band 2,3,4; Band 2,3,4.

BAINBRIDGE, CHARLES – A cappella 1,2; Varsity Club 1,2,3; Football 1,2; Basketball 1; Golf 1,2,3,4.

BEHRINGER, GRETCHEN – Latin Club 2; Y-Teens 1,2,3,4; G.A.C. 1,2,3,4.

BENNER, JANET – Majorettes 1,2,3,4, co-leader 1; Y-Teens 1,2,3,4; Kaldron 4; G.A.C. 1,2,3,4; Jr. Play Staff 3; Spring Concert 1,2.

BJALME, SALLY – A cappella 4; Hub 3,4; Kaldron 4; F.H.A. 1; Y-Teens 1,2,3,4; G.A.C. 2,3,4; Girls Chorus 3; Jr. Play Committee 3; Operetta Committee 3; Dramatics Club 4; Baccalaureate Choir 3; Student Council 4.

BLOOMWELL, BERNICE – Spanish Club 4; G.A.C. 1,2,3,4; Baccalaureate Usherette 3; Girls Chorus 1,2; Y-Teens 1,2,3,4.

BOWERS, GLEN – F.F.A. 1,2; Jr. Play Cast 3; Stage Crew 4.

BRADY, SAMUEL – Red Cross 3, Officer; Varsity Club 2,3,4; Kaldron 4; Jr. Play Committee 3; Football 2,3,4; Baseball 3,4; Stage Crew 4.

BROCIOUS, RONALD – Football 2,3,4; A cappella 2; Varsity Club 2,3,4.

BRODE, EDWARD – Football manager 4; Class Officer 4; Chairman of Minstrel Show.

BROWN, VERNON – Varsity Club 1,2,3,4; Football 1,2,3,4; Hi-Y 1,2,3; Golf 3,4; Hub 4; Kaldron 4.

BURNS, MARDA – F.H.A. 4; G.A.C. 4; Y-Teens 4. Transfer from Geneva.

CASSELL, DAVID – Spanish Club 4; Hub 3,4; Kaldron 4; Varsity Club 3; Latin Club 2; Intramurals 3,4.

CLARK, RICHARD – Spanish Club 3; Kaldron 4; Jr. Play Cast 3; Commencement Usher 3.

COLE, BARBARA – Red Cross 2; Majorettes 1,2,3,4; G.A.C. 1,2,3,4; Y-Teens 1,2,3,4.

CONNER, VIRGINIA – A cappella 3,4; Spanish Club 4; Hub 2,3,4; Kaldron 4; Y-Teens 1,2,3,4; G.A.C.; Baccalaureate Choir 2,3,4; Operetta 3,4; Pep Club 3.

COPEN, KENNETH – A cappella 2,3,4; Operetta 2; Football 2,3; Varsity Club 2,3; Stage Crew 3,4; Auditorium Club 4, Officer.

CORBOY, CATHRYN – Student Council 3,4; A cappella 4; Spanish Club 3, 4; Hub 3,4; Bus. Mgr. 4; Kaldron 4; F.T.A. 3,4, Officer 4; Y-Teens 1,2,3, 4, Officer 3; G.A.C. 1,2,3,4; Red Cross 1,4; Baccalaureate Usherette 3; Latin Club 2; Orchestra 1; Pep Club 3; Operetta 4.

COURTNEY, MARY LOU – Y-Teens 1,2,3,4; G.A.C. 2,3,4; Majorette 2,3, 4; Kaldron 4; Dramatic Club 4, Officer; All Star Game 3,4; Latin Club 3.

CROSS, SUSAN – Student Council 1,2,3,4, Officer 4; A cappella 3,4, Officer 3,4; Spanish Club 4; Y-Teens 1,2,3,4; G.A.C. 1,2,3,4, Officer 3; N.H.S. 3,4; Commencement Usherette 3; Girls Chorus 2; Operetta 3,4; Cheerleading 3,4; Hub 3,4; Red Cross 4.

CROSS, RICHARD – Football 1,2,3,4, Co-captain 4; Basketball 1,2,4; Kaldron 4; Hi-Y 1; Varsity Club 1,2,3,4; A cappella 3,4; Officer 4; Operetta 3,4; Class Officer 2; Red Cross 1; Intramurals 3.

CURTISS, HALDEN – Band 1,2,3,4.

CURTISS, THOMAS – Student Council 1; Projection Club 1,2,3; Red Cross 2; Varsity Club 2,4; Football 2,3,4; F.F.A. 1,2, Officer 2.

D'AMICO, ROSALYN – Hub 3,4, Head Typist 4; Kaldron 4; Y-Teens 1,2, 3,4; G.A.C. 1,2,3,4; Commercial Club 4, Officer; Commencement Usherette 3; Jr. Play Staff 3; Sr. Play Usherette 4; N. H. S. 3,4, Officer 4; Prom Committee 3; Class Officer 4.

DeLONG, JAMES – Hub 4; Band 3, 4.

DENNISON, SHIRLEY – Spanish Club 4; Y-Teens 1,2,3,4; G.A.C. 1,2; Commercial Club 4; Jr. Play Usherette 3.

DETWILER, ALICE – Y-Teens 1,2,3,4.

DICKEY, JACK – Varsity Club 2,3,4; Football 1,2,3,4; Hi-Y 2,3,4; Hub 4; F.T.A. 4.

DISCHER, BRUCE – Kaldron 4; Latin Club 2; Spanish Club 4; Red Cross 4; Dramatics Club 4; Jr. Play Cast 3,4; Hall Patrol 1.

EDEEN, MARIA – A cappella 3,4; Y-Teens 2,4; Commercial Club 4; Girls Chorus 2; Jr. Play Cast 3; Operetta 3,4; Baccalaureate Choir 2,3,4.

ERDELY, WILLIAM – Mixed Chorus 3; A cappella 4.

ETTER, KENNETH – A cappella; Latin Club.

FAUSTINE, JUDITH – Y-Teens 1,2,3,4; G.A.C. 1,2,3,4.

FERGUSON, NORMAN – Football 2,3; Basketball 1; Varsity Club 3.

FICKENWORTH, SUZANNE – Y-Teens 1; Red Cross 1; Pep Club 3.

FLORY, JEANETTE – Dramatics 4; Y-Teens 4; G.A.C. 4. Transfer from Virginia.

FUGATE, BEVERLY – A cappella 4; Spanish Club 4; Y-Teens 2,3,4; G.A.C. 1,2,3,4; Girls Chorus 1,2,3; Latin Club 2.

GALLAGHER, MARY – A cappella 4; Y-Teens 1,2,3,4; G.A.C. 1,2,3,4; Girls Chorus 2,3,4; Operetta 4; Dramatics Club 4.

GORELIKOW, NINA – G.A.C. 4; Y-Teens 4; F.H.A. 4.

HAGMANN, EILEEN – Student Council 2,4; A cappella 3,4, Officer 4; Kaldron 4; Y-Teens 1,2,3,4, Officer 2,3; G.A.C. 1,2,3,4; Commercial Club 4; Girls Chorus 1,2; Jr. Play Cast 3; Operetta 3,4; Cheerleading 2,3,4; Baccalaureate Choir 2,3,4.

HALLER, DONALD – Jr. Play Cast 3.

HAMILTON, LARRY – Orchestra 2,3,4.

HARTLEY, MURRAY – Varsity Club 1; Band 1; Baseball 1; Basketball 1; Hi-Y 2,3.

HAUCK, PATRICIA – Commercial 4.

HAWLEY, WALTER – Kaldron 4. Transfer from East.

HEIDECKER, ETHEL – Y-Teens 2,3,4; G.A.C. 2; Girls Chorus 2.

HEIMBURG, STUART – F.F.A. 1,2,3; Stage Crew 3.

HERHOLD, RAYMOND – Kaldron 4; Jr. Play Cast 3; Stage Crew 4.

HOUGH, SHIRLEY – A cappella 3,4; Y-Teens 3,4; Commercial 4; Girls Chorus 1,2; Operetta 3; Baccalaureate Choir 2,3.

HUZINEC, PATRICIA – Y-Teens 1,2,3,4; G.A.C. 1,2,3,4; Commercial Club 4; Jr. Play Staff 3.

JOHNSON, CONSTANCE – Student Council 3,4; A cappella 4; Hub 3,4; Kaldron 4; Y-Teens 1,2,3,4; G.A.C. 2,3,4; Commercial Club 4; Girls Chorus 3; Jr. Play Staff 3; Operetta Staff 3.

JOHNSON, DOROTHY – G.A.C. 1,2,3,4; Y-Teens 1,2,3,4; Majorettes 3,4.

JOHNSON, ELIZABETH – Y-Teens 1,2,3,4; G.A.C. 1,2,4; Commercial Club 4; Majorette 2,3,4, Officer 4; Prom Committee 3; Jr. Play Usherette 3.

KALLENBACH, DALE – Projection Club 2,3,4, Officer 4; J. V. Football 1; Stage Crew 4; A cappella 4.

KARRFALT, ALLISON – Band 1,2,3,4; Pep Band 3,4; Kaldron 4; Orchestra 4; Dramatics Club 4; District Orchestra 4; District Band 4.

KEELER, JOHN – Student Council 2,3,4, Officer 4; A capella 4; Kaldron 4; Jr. Play Cast 3; Latin Club 2; Pep Band 4; Band 1,2,3,4; Class Officer 3; Hi-Y 2; District Band 3; Dance Band 3,4.

KING, NANCY – Student Council 3; A capella 3,4; Y-Teens 1,2,3,4; G.A.C. 1,2,3,4; Baccalaureate Choir 2,3,4; Girls Chorus 1,2; Operetta 3,4.

KINTZ, ROBERT – A capella 2; Hub 1,2,3,4; Kaldron 4; Library 1,2,3,4, Officer 4; Red Cross 3,4, Officer 4; Baccalaureate Usher 3; Latin Club 2; Spanish Club 4, Officer 4; Hi-Y 2; Class Officer 4.

LEIBOLD, KENNETH – Red Cross 1; Baccalaureate Usher 3; Varsity Club 3,4; Football 3,4.

LEONARD, MARJORIE – Y-Teens 4; G.A.C. 4; Prom Committee 3.

LINDQUIST, CAROLYN – Library Club 1,2,3,4; Y-Teens 2,3,4; G.A.C. 1, 2,4; N.H.S. 3,4; Commencement Usherette 3; Girls Chorus 1,2,3,4; Latin Club 2; Operetta 1,2,3,4.

LOGIE, JAMES – Student Council 3,4; Kaldron 4; Football 2; Golf 3; Class Officer 2; Hi-Y 2,3,4; Band 1,2,3,4; Pep Band 1,2,3; Play Staff 3, Prom Committee 3; Commencement Usher 3; Hub; Intramural.

Activities

LUCAS, NORMA JEAN – A cappella 4; Hub 1; Kaldron 4; Y-Teens 1,2, 3,4, Officer 4; G.A.C. 1,2,3,4, Officer 2,4; Red Cross 2; Commercial Club 3; Band Twirler 1,2; Operetta 4.

LUKE, BEATRICE – F.H.A. 2,3,4; Y-Teens 4; G.A.C. 4.

MARTZ, MARILYN – Hub 2,3,4; Commercial 4.

MARTZ, MARY LOU – Commercial Club 4.

McCLURE, JAMES – Hall Patrol 1; Class Representative 1; A cappella 1; Operetta 1.

McGAHEN, DALE – Pep Band 2,3,4; Orchestra 2,3,4; Band 1,2,4; Hi-Y 2; Dance Band 3,4.

McGINNIS, MARGARET – Spanish Club 4; Y-Teens 1,2,3,4; G.A.C. 1,2, 3,4; Commercial Club 4; Majorette 1,2,3,4; Student Council 4; Jr. Plan Committee 3.

McKEE, SHIRLEY – Y-Teens 3,4; G.A.C. 3,4.

McKIBBEN, JEANNE – Spanish Club 4; Hub 3,4, Co-Editor 4; Kaldron 4; F.T.A. 3,4, Officer 4; Y-Teens 1,2,3,4, Officer 4; Debate 2,3,4, Officer 3; G.A.C. 1,2,3,4; N.H.S. 3,4; Red Cross 3,4, Officer 4; Jr. Play Cast 3; Latin Club 2, Officer 2; Orchestra 2,3; Band 1,4; District Orchestra 2; Sr. Play Cast 4.

McLAUGHLIN, EMILY – G.A.C. 1,2,3,4; Y-Teens 1,2; Jr. Play Cast 3; Kaldron 4; Latin Club 2.

MELGAARD, MARILYN – A cappella 3,4; Spanish Club 3; Hub 4; Kaldron 4; G.A.C. 2,3,4; Y-Teens 1,2,3,4, Officer 3,4; Commencement Usherette 3; Girls Chorus 1,2; Operetta 3,4; Baccalaureate Choir 3; Pep Club 3,4; Prom Committee 3; Tri-Council Officer 4; Sr. Play Usherette 4.

METZGAR, CAROL – Spanish Club 3; Hub 2,3,4; Kaldron 4; Debate 3,3, 4; Y-Teens 1,2,3,4; G.A.C. 1,2,3,4; Jr. Play Cast 3, Sr. Play Cast 4.

MOON, PAUL – Projection Club 4; Football 1,2.

MOORE, MARGARET – A cappella 4; Spanish Club 4; Hub 1,2,3,4; Kaldron 4; F.T.A. 3,4; Debate 1,2,3,4, Officer 1,2,4; Y-Teens 1,2,3,4, Officer 3,4; G.A.C. 1,2,3; N.H.S. 3,4; Commencement Usherette 3; Girls Chorus 1,2; Jr. Play Cast 3; Latin Club 2.

MOORE, PAUL – Pep Band 1,2,3,4, Officer 4; Orchestra 1,2,3; Band 1,2, 3,4, Officer 2; Dance Band 3,4; District Band 1,3,4; District Orchestra 4; Student Council 1; State Band 4; State Orchestra 4; Operetta 1,2,3,4; Student Band Director 4; Gamma Hi-Y.

MORGAN, CAROLYN – Spanish Club 3; Hub 3,4; Kaldron 4; Y-Teens 1,2, 3,4; G.A.C. 1,2,3,4; Commencement Usherette 3; Play Cast 3,4; Band 1,2, 3,4, Officer 1,3; All Star Game 2,3; Class Officer 1; F.T.A. 4; Prom Committee 3.

MOSHER, DONALD – Student Council 3,4; Spanish Club 3; Hub 1,2,3,4, Sports Editor 4; Kaldron 4; Red Cross 1; Baccalaureate Usher 3; Varsity Club 1,2,3,4; Jr. Play Staff 3; J. V. Football 1; J. V. Basketball 1; Hi-Y 2,3,4; Golf 1,2,3,4.

MYTON, MARLENE – A cappella 4; Y-Teens 1,2,3,4; G.A.C. 2,3,4; Mixed Chorus 3; Operetta 4; Baccalaureate Chorus 4.

NELLIS, ALICE – Y-Teens 2,3,4; G.A.C. 3,4; Commercial Club 4.

PAGEL, ANNE – Spanish Club 4, Officer 4; Hub 3,4; Kaldron 4; F.T.A. 3, 4, Officer 4; Y-Teens 1,2,3,4; G.A.C. 1,2,3,4; Baccalaureate Usherette 3; Girls Chorus 1,2; Latin Club 2.

PALMER, DELORES – Commercial Club 4.

PARKER, ALLAN – Kaldron 4; Hi-Y 1,2.

PATTERSON, GARY – Band 1,2; Hub, Kaldron, Hi-Y.

PAYNE, RAYMOND – J. V. Football 1,2; Band 1,2,3,4; Football 3; F.F.A. 1,2; Hi-Y 2; Student Council 3; Operetta 4; Jr. Play Cast 3; A cappella 4; Varsity Club 2,3.

PERCY, JOAN – A cappella 3,4; Kaldron 4; F.H.A. 1; Girls Chorus 1,2; Operetta 3,4; Y-Teens 1,2,3,4; G.A.C. 1,2,3,4.

PERKON, RICHARD – Band.

PETERSON, RICHARD – J. V. Basketball 1.

PETERSON, RONALD – J. V. Basketball; Stage Crew.

PETRONE, PHYLLIS – G.A.C. 1,2,3,4; Y-Teens 1,2,3,4; Majorettes 1,2, 3,4; Leader 1; Spring Concert 1,2.

PHILLIPS, DAVID – F.F.A. 1,2; Stage Crew 4.

REED, ALAN – F.F.A. 1,2; F.F.A. Basketball 1,2; Football 2,4; Varsity Club 3,4.

REED, JACK – Band 1,2,3; Red Cross 2; Pep Band 2,3; Hi-Y 1; All Star Game 1.

REED, JANE – Student Council 3; Spanish Club 4; Hub 1,2,3,4; Y-Teens 1,2,3,4, Officer 1; G.A.C. 1,2,3,4, Officer 2,3; Red Cross 1,3; Girls Chorus 1.

REICHERT, LYDIA – Y-Teens 4; G.A.C. 4; Commercial Club 4; F.H.A. 4.

RISON, CAROLE – Girls Chorus 2; A cappella 3,4; Hub 1,2,3,4; Y-Teens 1,2,3,4; G.A.C. 1,2,3,4; Operetta 3,4; Commercial Club 4, Officer 4; Kaldron 4; Sr. Class Play Cast 4.

ROGERS, DENNIS – A cappella 1,2; Latin Club 4.

ROUCHE, NATALIE – Y-Teens 4; G.A.C. 4; Girls Chorus 2; A cappella 1, Baccalaureate Choir 1.

ROUNDS, JOAN – G.A.C. 1,2; Y-Teens 2; Band 1,2; Commercial Club 4.

RYAN, BARBARA – A cappella 4; Y-Teens 4; G.A.C. 4. Transfer from Pittsburgh.

SANTOS, ROBERT – Band 1,2,3; Pep Band 2,3; All Star Game 1,2,3; Stage Crew 1,2,3.

SAWDEY, NANCY – Student Council 1; A cappella 3; Spanish Club 4; Hub 1,2,3,4; F.T.A. 1; Y-Teens 1,2,3,4; G.A.C. 1,2,3,4; Red Cross 2,3; Commencement Usherette 3; Girls Chorus 1,2; Latin Club 2; Baccalaureate Chorus 2,3; Operetta 3.

SCHIGAS, EDWARD – Kaldron 4; Red Cross 4; Baccalaureate Usher 3.

SCHUTTE, DOROTHY – A cappella 4; Spanish Club 3,4; Hub 4; Kaldron 4; F.T.A. 4; Y-Teens 1,2,3,4; G.A.C. 1,2,3,4; Jr. Play Cast 3; Orchestra 1,2, 3,4; Operetta 4; Pep Club 3,4; Red Cross 1.

SCHWARTZ, PAUL – A cappella 1,2,3,4; Spanish Club 2,3; Hub 2,3,4; Orchestra 4; Band 1,2,3; Operetta 2,3.

SEIB, CAROL – A cappella 4; Kaldron 4; Y-Teens 4; Orchestra 1,2,3,4; Operetta 4.

SEIDL, DAVID – Hub 3,4; Varsity Club 3,4; J. V. Football 2, V. Football 3,4; Baseball 3,4.

SEITZINGER, CAROL – A cappella 4; Hub 4; Kaldron 4; Y-Teens 1,2,3,4, Officer 4; Red Cross 3,4, Officer 4; Commercial Club 4, Officer; Baccalaureate Usherette 3; Jr. Play Cast 3; Majorette 3; Operetta 4; Prom Committee 3; G.A.C. 2,3,4; Sr. Play Committee 4; Pep Club 3.

SHERIDAN, JACK – Operetta 3; A cappella 3,4.

SIPPLE, MILTON – Kaldron 4; Baseball 4; Hall Patrol.

SKIBINSKI, ROSE MARIE – Y-Teens 1; G.A.C. 1,2,3,4; Commercial Club 4; Home Ec. Club 4; Dramatics Club 4; Jr. Play Cast 3.

SMOLINSKI, MARY ANN – Y-Teens 1,2,3,4; G.A.C. 1,2,3,4; Library Club 1,2,3,4; Commercial Club 4, Officer; Latin Club 2; Jr. Play Committee 3; Dramatics Club 4; Sr. Play Usherette 4.

SPRAGUE, THOMAS – F.F.A. 1,2; Red Cross 1; Stage Crew 1.

STABLEIN, JOHN – Kaldron 4.

STARK, RICHARD – Latin Club 1; Pep Band 2; Band 4.

STRUCHER, JAMES – Spanish Club 3,4; Kaldron 4; Jr. Play Cast 3; Pep Band 3; Orchestra 4; Band 1,2,3; Hall Patrol 2; Operetta 4; Sr. Play Cast 4.

SWENSON, JEAN – A cappella 4; Y-Teens 1,2,3,4; G.A.C. 1,2,3,4; F.H.A. 4; Operetta 4; Girls Chorus 1, Red Cross 3; Mixed Chorus 3.

SWIDERSKI, CAROL – A cappella 4; G.A.C. 1,2,3,4; Y-Teens 1,2,4; Commercial Club 4; Girls Chorus 2,3; Latin Club 2; Operetta 4.

TAYLOR, CHRISTINE – A cappella 3,4, Officer 3; Hub 4; Kaldron 4; Y-Teens 1,2,3,4; G.A.C. 1,2,3,4; Girls Chorus 2; Baccalaureate Choir 2,3,4; Pep Club 3,4; Operetta 3,4.

THALER, DAVID – Pep Band 3,4; Orchestra 2,4; Band 1,2,3,4; District Band 4; Jr. Play Staff 3; Dramatics Club 4; District Orchestra 4.

THALER, MARY – A cappella 3; Hub 3,4; Kaldron 4; F.T.A. 3,4, Officer 4; Y-Teens 1,2,3,4; G.A.C. 1,2,3,4; Girls Chorus 2; Pep Club 3; Jr. Play Committee 3; Operetta 3; Baccalaureate Choir 2,3.

THOMAS, MARVIN – Commencement Usher 3; Band; Hall Monitor, Officer.

THOMPSON, JAMES – Baseball 3; Transfer from Brockway High School.

TICE, CHARLES – A cappella 2; Kaldron 4; Projection Club 1,2,3,4, Officer 3,4; Varsity Club 1,2,3,4; Latin Club 2; Football 1,2,3,4; Operetta 2; Class Officer 3; Baccalaureate Choir 1,2.

TOME, LOIS – Y-Teens 1,2,3,4; G.A.C. 1,2,3.

TRAPHAGEN, MICHAEL – Spanish Club 4; Kaldron 4; Latin Club 2.

TRICK, WAYNE – F.F.A. 1,2.

TROHOSKE, WILLIAM – Student Council 2; Varsity Club; Latin Club, Officer; Football 1,2,3,4; Basketball 1,2,3,4; Baseball 2,3,4; Class Officer 2.

Class

Adams, Edward	3463 West Ridge Road	35-854
Agnello, John	2245 West 29 Street	37-011
Allshouse, Jane	3117 West Ridge Road	36-970
Althoff, Arthur	4027 Oxer Road	36-909
Ames, Charlotte	RD #4, Footemill Road	011-863
Anderson, Lois	1901 E. Grandview Blvd.	04-656
Arndt, Joseph	1905 Randolph Road	35-542
Bainbridge, Charles	RD #1, Garlock Drive	None
Behringer, Gretchen	1106 Powell Avenue	35-019
Benner, Janet	2825 Berkley Avenue	31-927
Bjalme, Sally	423 Glenruadh Avenue	35-747
Bloomwell, Bernice	RD #8, Grubb Road	33-314
Bogue, Richard	RD #8, Zuck Road	32-468
Bonnie, Geraldine	4460 West Ridge Road	None
Bonnie, Richard	4460 West Ridge Road	None
Bowers, Glenn	RD #1, Asbury Road	None
Brady, Samuel	M.R. 81, Norcross Road	019-200
Brocious, Ronald	2817 Feasler Avenue	31-413
Brode, Edward	912 Marshall Drive	None
Brooks, Melvin	RD #1, Woodside Drive	None
Brown, Vernon	602 Strathmore Avenue	34-630
Burns, Marda	1003 Northgate Drive	31-859
Camphausen, Richard	Spires Drive R.D.3.	99-7407
Cassell, James	1331 West 52 Street	None
Clark, Richard	902 Potomac Avenue	35-624
Cole, Barbara	6071 Peach Street	98-124
Conner, Laura	1114 Oakmont Avenue	34-713
Copen, Kenneth	4533 Knobloch Road	32-698
Corboy, Cathryn	2701 West Lake Road	34-128
Courtney, Mary	4202 West Lake Road	36-745
Cross, Carolyn	2765 West 8 Street	34-989
Cross, Richard	2765 West 8 Street	34-989
Curtiss, Halden	RD #2, West Ridge Road	33-117
D'Amico, Rosalyn	3423 Atlantic Avenue	31-636
DeLong, James	326 Clifton Drive	35-014
Dennison, Shirley	1724 Kuntz Road	None
Detwiler, Alice	1819 Cole Crive	None
Dickey, Jack	RD #1, Cole Drive	None
Eakins, John	1005 Hillborn Avenue	None
Edeen, Maria	4744 Conrad Road	03-527
Eppley, David	601 Oakmont Avenue	36-576
Erdely, Frank	2005 Edinboro Road	98-412
Erdely, William	2629 Feasler Avenue	31-565
Etter, Kenneth	6043 Walnut Avenue	None
Faustine, Judy	1319 Ford Avenue	None
Ferguson, Norman	351 Amherst Road	33-550
Fickenworth, Suzanne	3335 West 38 Street	32-750
Flory, Jeanette	805 Chelsea Avenue	None.
Fuchs, Richard	1611 Biebel Avenue	997-264
Fugate, Beverly	Roxbury Road, RD #8	32-655
Gallagher, Mary	1428 Linden Avenue	36-946
Goodwin, Michael	3865 West Lake Woad	None
Gorelikow, Nina	RD #2, West Ridge Road	32-029
Hagmann, Eileen	2652 West 26 Street	31-232
Haller, Donald	4940 Loves Road	32-836
Hamilton, Larry	2509 Hamilton Road	35-541
Harrington, John	MR #81, Old Wattsburg Road	None
Hartley, Murray	RD #1, West Lake Road	32-579
Hauch, Patricia	1116 LowellAvenue	None
Hawley, Walter	1510 Wolf Road	33-084
Heidecker, Ethel	528 East Gore Road	09-739
Heimburg, Stuart	1641 Brookside Drive	32-876
Herhold, Raymond	2313 Loveland Avenue	36-347
Hough, Shirley	3345 West 11 Street	None
Huzinec, Patricia	1726 Henderson Avenue	993-128
Johnson, Constance	3860 West 12 Street	31-065
Johnson, Dorothy	3511 West Lake Road	35-478
Johnson, Elizabeth	1717 Henderson Avenue	995-420
Kallenbach, Dale	3127 Asbury Road	36-071
Karrfalt, Allison	3865 West Lake Road	33-714
Keeler, John	3702 Hampshire Road	32-261
Kester, David	409 Wayne Avenue	36-339
King, Nancy	RD #5, Wattsburg Road	016-726
Kintz, Robert	841 Chelsea Avenue	35-333
Kosteniuk, Michael	3518 Court Avenue	
Leibold, Kenneth	3003 Feasler Avenue	31-623
Leonard, Marjorie	1310 Ardmore Avenue	34-309

Directory

Lindquist, Carolyn	2618 Crescent Drive	31-643
Logie, James	1109 Grant Avenue	36-270
Lucas, Norma	2202 West 32 Street	55-821
Luke, Beatrice	448 Blackstone Drive	35-317
McClure, James	MR #81, Norcross Road	None
McGaha, Beverly	1314 Hilborn Avenue	None
McGahen, Dale	3980 West 26 Street	35-180
McGinnis, Margaret	1416 Oakmont Avenue	35-180
McKee, Shirley	619 Glenruadh Avenue	36-181
McKibben, Jeanne	2711 Caughey Road	36-830
McLaughlin, Emily	3025 Berkley Avenue	31-831
Maguire, Dennis	414 Montpelier Avenue	35-813
Martz, Marilyn	Clifford Drive	33-980
Martz, Mary Lou	Clifford Drive	33-980
Mattson, Donald	2955 Haas Avenue	35-035
Meehl, Edward	3423 Roxbury Road	32-254
Metzgar, Carol	2631 Wellington Road	31-235
Miller, Frederick	2545 West 8 Street	None
Moon, Paul	3361 West Ridge Road	34-939
Moon, Thomas	3361 West Ridge Road	34-939
Moore, Margaret	1023 Chestnut Hill Drive	97-249
Moore, Paul	3830 West 26 Street	35-613
Morgan, Carolyn	407 Marshall Drive	36-620
Morse, Richard	4903 Oakland Street	998-326
Mosher, Donald	2613 Atlanctic Avenue	31-721
Myton, Marlene	RD #1, Woodside Drive	35-124
Nellis, Alice	RD #4, Cherry St. Ext.	993-524
Pagel, Anne	RD #6, Norcross Road	34-378
Palmer, David	1844 West 53 Street	None
Palmer, Delores	1844 West 53 Street	None
Parker, Allen	2516 Peninsula Drive	34-378
Patterson, Gary	5324 Hillcrest Drive	33-984
Payne, Raymond	2845 Grubb Road	34-688
Percy Joan	RD #6, Batch Road	09-268
Perkon, Richard	1421 Oakmont Avenue	36-949
Peterson, Richard	624 Pittsburgh Avenue	47-295
Peterson, Ronald	624 Pittsburgh Avenue	47-295
Petrone, Phyllis	705 Clifton Drive	35-415
Phillips, David	2828 Pittsburgh Avenue	50-814
Reed, Alan	5241 West Lake Road	31-435
Reed, Jack	3914 West 12 Street	34-811
Reed, Jane	3657 West Ridge Road	35-070
Reichert, Lydia	RD #3, Creek Road	57-629
Rison, Carole	927 Hartt Road	34-961
Rogers, Dennis	875 South Gore Road	94-167
Rouche, Natalie	3311 Hampshire Road	33-895
Rounds, Joan	4451 West 26 Street	None
Ryan, Barbara	Old Orchard Road	32-220
Santos, Robert	1305 Chelsea Avenue	None
Sawdey, Nancy	1215 Chestnut Hill Drive	993-173
Schauble, Kenneth	5314 Woodlawn Avenue	91-537
Schigas, Edward	920 Clifton Drive	34-732
Schutte, Dorothy	5244 Peach Street	999-429
Schwartz, Paul	3115 Greeley Avenue	31-030
Seib, Carol	RD #4, Footemill Road	012-058
Seidl, David	RD #4, Cherry Street	997-093
Seitzinger, Carol	169 Kelso Drive	35-985
Sheridan, Jack	2801 Lafayette Road	35-183
Silverthorn, Daniel	3018 Garden Street	37-413
Sipple, Milton	1607 Powell Avenue	36-023
Skibinski, Rose Marie	Arden Road, Box 234	016-126
Smolinski, Mary Ann	5444 West Lake Road	33-304
Sprague, Thomas	2634 Zuck Road	34-319
Stablein, John	2813 Grubb Road	31-033
Stark, Richard	3414 West 10 Street	34-365
Strucher, James	3318 Pacific Avenue	37-080
Swenson, Jean	5340 Cherry Street	96-320
Swiderski, Carol	727 Beaumont Avenue	31-066
Taylor, Christine	4726 Reed Road, MR #90	96-576
Thaler, David	3822 Argyle Avenue	36-039
Thaler, Mary Ann	3822 Argyle Avenue	36-039
Thomas, Marvin	4906 Greenwood Street	93-326
Thompson, James	417 Zephyr Avenue	37-283
Tice, Charles	3738 West 12 Street	36-644
Tome, Lois	2435 Peninsula Road	None
Torrance, Herbert	4914 Woodlawn Avenue	None

Senior Activities

URRARO, ANTOINETTE – A cappella 4; Spanish Club 4; Kaldron 4; Debate 1; Y-Teens 1,2,3,4; G.A.C. 2,3,4; Girls Chorus 2; Latin Club 2.

WANDER, MICHAEL – Student Council 2,3,4, Officer 3,4; A cappella 4, Officer 4; Kaldron 4; Baccalaureate Usher 3; Commencement Usher 3; Varsity Club 1,2,3,4; Latin Club 2, Officer 2; Football 1,2,3,4, Co-Captain 4; Baseball 2,3,4; Class Officer 1,3; Jr. Play Committee 3.

WEST, DAVID – Latin Club 1; Jr. Play Cast 3; Kaldron 4; Spanish Club 4.

WHITMIRE, BOBBIE JEAN – Kaldron 4; G.A.C. 1,2,3,4, Officer 3; Baccalaureate Usherette 3; Y-Teens 1,2,3,4, Officer 1; Red Cross; Jr. Play Cast 3; Class Officer 3; Majorette 1,2,3,4, Head Majorette 4; Latin Club 3; All Star Game 3,4.

WINGERTER, DELORES – F.H.A. 4; Y-Teens 3,4; G.A.C. 3,4.

WOODS, DALE – F.F.A. 1,2; Jr. Play Cast 3; Library Club 4; Stage Crew 4.

YEAGER, ERNEST – Debate 3; Kaldron 4.

ZAUNEGGER, RITA – Spanish Club 4; Hub 1,2,3,4, Co-Editor 4; Kaldron 4; F.T.A. 3,4, Officer 3,4; Y-Teens 1,2,3,4, Officer 3,4; G.A.C. 2,3,4; Red Cross 3; Commencement Usherette 3; Girls Chorus 1; Latin Club 2.

Class of '55

Traphagen, Michael	1146 Chestnut Hill Drive	91-207
Trohoske, William	608 Zephyr Avenue	31-068
Trick, Wayne	2556 West 25 Street	None
Urraro, Antionette	2651 West 26 Street	34-307
Volgstadt, George	2926 Homer Avenue	36-990
Wander, Michael	1026 Oregon Avenue	
West, David	1315 Powell Avenue	36-776
Whitmire, Bobbie Jean	2933 West 24 Street	36-849
Wingerter, Delores	3020 Pittsburgh Avenue	56-420
Woods, Dale	3263 Zuck Road	None
Yeager, Ernest	4055 West Lake Road	36-607
Zaunegger, Rita	819 South Gore Road	94-455
Melgaard, Marilyn	2902 Greeley Avenue	3-6468

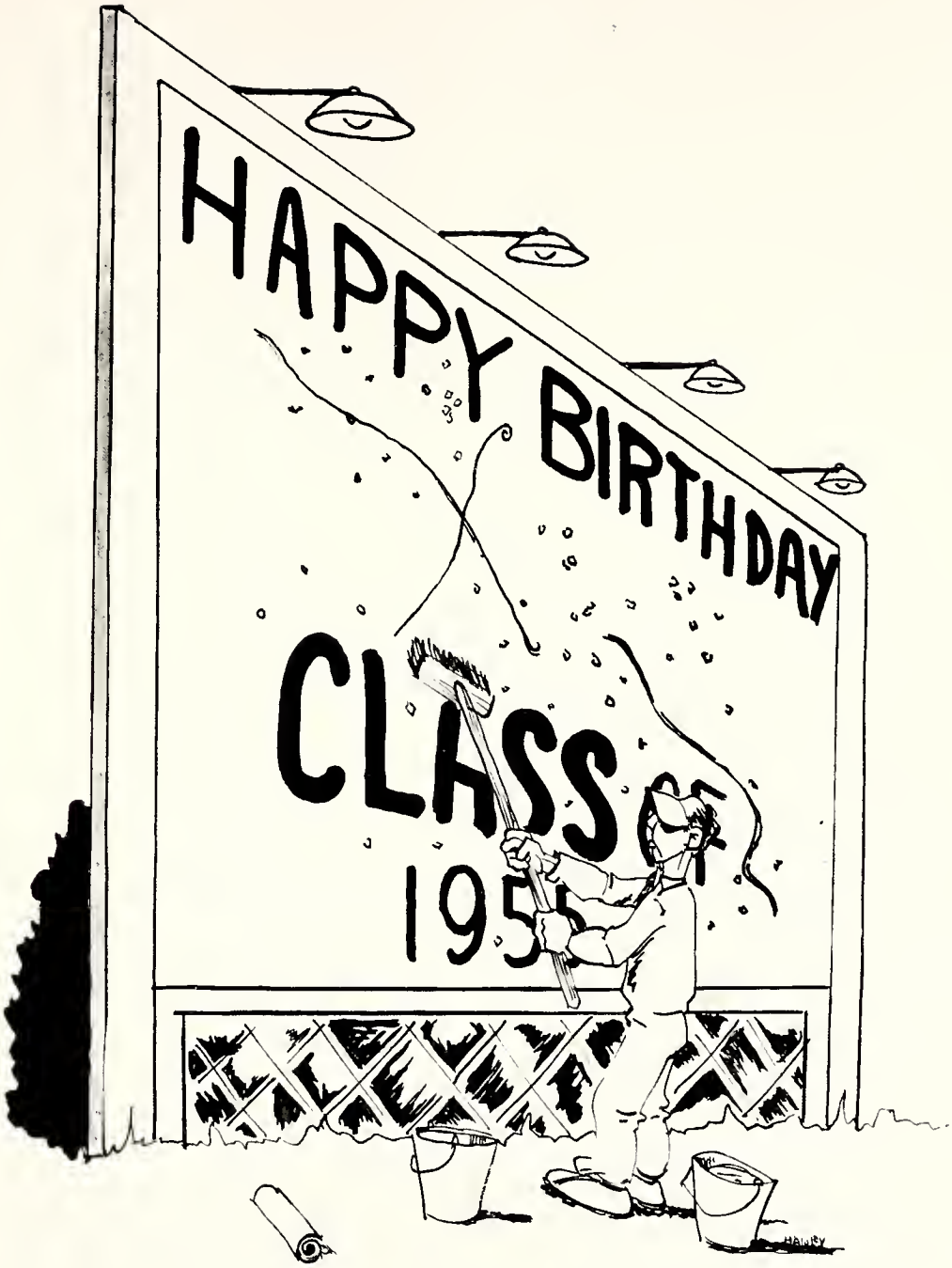
HAPPY BIRTHDAY
CLASS OF
1955

What you want

is a

Coke

Erie Coca-Cola Bottling Co.

DETROIT STEEL PRODUCTS COMPANY

Erie Division
20th and Hartt Road
ERIE, PA.

NORBERT A. SITTER

Printer

THE LINEN MART

Imported Linens

Bath Accessories

Distinctive Gifts

2626 West Eighth Street
ERIE, PA.

Telephone: 3-4901

PENN BRASS & COPPER

20th and Powell Avenue
ERIE, PA.

"Sound knowledge expressed by the individual is the comfort and the security of his country"

COOK'S

Meats

Produce

Groceries

12th and Powell Avenue

38th and Pine Avenue

714 East Avenue

Peach and Cherry Streets

ENGINEERING ASSOCIATES DIVISION
Trymac, Inc.

Representing
Leading Manufacturers of Industrial and Power Plant Equipment

FANS — PUMPS — DUST COLLECTORS — CONTROL VALVES
STEEL BUILDINGS —STEAM TRAPS — FILTERS

16 West 5th Street

Telephone 4-6448 P. O. Box 695

When . . .

Y O U

Have Learned to Drive Your Auto Safely and Sanely

I N S U R E

It With the

ERIE INSURANCE EXCHANGE

THE ERIE Y. M. C. A.
through its
SUBURBAN DIVISION
Congratulates the Senior Class of
McDOWELL SENIOR HIGH SCHOOL

JOE SPUSTA'S ATLANTIC SERVICE STATION

18th and Sassafras Streets
ERIE, PA.

Phone: 4-9227

LAKE SHORE MARKERS

654 West 19th Street

ERIE, PENNA.

DUGGAN RIDER OFFICE SUPPLY CO.

729 State Street

School Supplies
Zipper Ring Books — Brief Case
Fountain Pens — Art Supplies
Drafting Equipment — Gifts

H. Wurst, *Prop.* Phone: 5-4417

WEST SIDE FEED AND FUEL CO.

Erie's Largest Farm and Home Supply Store
Combined with Ben Franklin 5 & 10c Store

1355 West 26th Street

ERIE, PA.

ERNIE'S RESTAURANT

Dairy Bar

U. S. Route 20
1901 West 26th Street
ERIE, PA.

Phone: 4-9591

Diamonds

Watches

E. & A. DOUBET

Jewelers

10th and Holland

Military Conversions — Shooting Equipment
Scope Mounting — Rebarreling

KUHARSKY BROS., Inc.

Custom Rifle Builders

2425 West 12th Street
ERIE, PA.

Wildcats — Stocking — Bluing — Loading Equipment

Phone: 3-4625

Compliments

of

LOVE and BUSECK BUILDERS

RUSTERHOLTZ BAKERY

Wholesale and Retail

3819 West 12th Street
(West of Powell Avenue)

CENTRAL MARKET
301 East 12th Street
ERIE, PA.

Phone: 3-6208

LATIMER'S SUPER MARKET

Meats — Groceries — Produce
Frosted Foods
Ice Cream — Candies — Magazines
Household Wares — Money Orders
Notary Public

3020 Grubb Road
ERIE, PA.

Phone: 3-1026

Compliments

of

KOLLMANN MFG. CO.

ERIE, PA.

JOHN E. FILIP

Jeweler

AND

CHRISTINE'S GIFT SHOP

Gifts of Distinction

West Erie Plaza
ERIE, PA.

I. D. McQUISTION CO.

Insurance That Insures

1421 G. Daniel Baldwin
Building

Phone: 4-6343

ECOMA

Sealtest
TRADE MARK

Milk & Ice Cream

PROTANE
BOTTLED GAS SERVICE

CLEAN — AUTOMATIC — DEPENDABLE
FOR FARM AND SUBURBAN HOMES

Cooking . . . Refrigeration . . . Home Heating
Water Heating

Powell Avenue
ERIE, PENNSYLVANIA

Phone: 3-1184

SANNER OFFICE SUPPLY
Desk Chairs — Files — Safes

1119-1123 Peach Street
ERIE, PA.

Compliments of

LAWRENCE CLEANING & DYEING CO.

402 West Third Street
ERIE, PA.

Cold Storage Vault on Premises

ESTABLISHED 1888

PARLETTE & DAVIS
Seiberling and McCreary Tires
Hawkinson Tread Service

1213 French Street
ERIE, PA.

Phone: 2-4135

JOHN GRODE, Florist
Corsages — Plants — Weddings

4650 West Ridge Road

Phone: 3-4506

MEMBER
SHEET METAL CONTRACTORS
NATIONAL ASSOCIATION, INC.

TROST
Sheet Metal Works

Designers — Fabricators
Erectors

1514 Liberty Street
ERIE, PENNA.

Phone: 7-3152

SPEEDS THE WORLD'S BUSINESS

ERIE BUSINESS MACHINES CO.

Agents for Underwood Typewriters
Adding and Accounting Machines

SALES AND SERVICE

2425 Peach Street

Phone: 2-4405

Compliments

of

RELIABLE SEWING CENTER

SALORINO PRINTING CO.

Wedding Announcements
a Specialty

930 W. 16th Street

Phone: 286 - 396

THE ERIE DISPATCH

Daily and Sunday

134 YEARS OF COMMUNITY SERVICE

- Best in Local and World-wide News Coverage.
- Best in Sports Reporting.
- Best in Features.

For the Best . . . Read the Best

Compliments of

ERIE RESISTOR CORP.

ELECTRONIC COMPONENTS
CUSTOM MOLDED PLASTICS

640 W. 12th Street
ERIE, PA.

JAMES THOMAS
Jeweler
Established 1911

8 West 8th Street

Store Open Monday Evenings

Phone: 4-7619

WOLFF'S HI WAY SHOPPING CENTER

2617 West 12th Street

MEYERS, KRIDER, WERLE & ELLENBERGER
Registered Architects and Engineers

407 Commerce Building
ERIE, PA.

KIMMEL AND SON
Shoes — Hosiery — Bags

Corner 17th and Sassafras

"Our 84th Anniversary Year"

SCHUTTE WOODWORKING & MFG.
Custom Made Kitchen Cabinets Our Specialty

5244 Peach Street

Phone: 99-9429

PINE AVENUE
Red and White Market
Groceries — Meats
Vegetables
Atlantic Gas

4529 Wattsburg Road

Phone: 01-6452

FITTING LUMBER CO.

Powell Avenue and N. P. Tracks

Phone: 3-6558

Phone: 2-1454

BRIGGS - HAGENLOCHER, Incorporated
Complete Auto-Electrical Service

208-214 West Twelfth Street

BEST WISHES

FROM

CIRCLE SEAFOODS CO.

State Street at Steel Pier
ERIE, PENNSYLVANIA

"IF IT SWIMS — WE HAVE IT"

Wholesale and Retail

WE DELIVER
Phone 26-894

ERIE'S LARGEST
SEAFOOD DISTRIBUTORS

W. M. CONNER

General
Insurance

815 State Street
ERIE, PA.

Phone: 2-4585

Compliments of

LAKEWOOD PRESCRIPTION PHARMACY

3437 W. Lake Road

Phone: 3-5906

GUSTAFSON OPTICAL CO.

Dispensing Opticians

113 West 9th Street
ERIE, PA.

Phone: 2-4219

Compliments

of

KEARSARGE TOOL & MFG. CO.

Kuntz Road & Bryant Street

Phone: 99-7354

H E Y L PHYSICIANS SUPPLY

419-421 State Street
ERIE, PA.

BROWN BROS.

Pork Products

Donuts — Ice Cream

Central Market
ERIE, PA.

Phone: 4-6622

Packing House
FAIRVIEW, PA.

Phone: Erie 3-2232

CALL FRANK!

For That Next Portrait

FRANK SCHAUBLE STUDIOS

113 West 10th Street

Dial 24-268

"Across from the Times"

OFFICIAL MILLCREEK PHOTOGRAPHER

Compliments

of

HARRY M. LOVE

and

EVANS ESTATES

BUILDING LOTS

JONES MILLER DRESS SHOP

Ladies' — Juniors' — Children's
"Ready to Wear"

3421 West Lake Road

Phone: 3-4560

LASMER ELECTRIC CO.

1717 Peach Street

Lighting Fixtures of Distinction

Wiring Supplies

Phone: 4-5368

For Quality That Lasts
Always Shop

TRASK'S
State at Ninth

ALLIS CHALMERS

Sales - Service

General Repairs on All Makes

TRACTORS — AUTOMOBILES

Official Pa. State Inspection

OSTERBERG'S

2851 West Ridge Road

ERIE, PA.

Phone: 3-1027

PROZAN'S

Makers of Fine Furniture

Upholstering and Restyling

Interior Decorating

9 N. Perry Square

Phone: 4-7743

Compliments of

VERN and KEN KALLENBACH

FLORISTS

LAKEWOOD BOWLING CENTER

"Northwestern Pennsylvania's Most Beautiful Bowling Emporium"

OPEN BOWLING EVERY AFTERNOON

SATURDAYS AND SUNDAYS

WEST LAKE SUPPLY COMPANY

E. V. PEARSON, *Proprietor*

Builders' Supplies

Coal — Feed

HENRY SHENK CO.

BUILDERS

ERIE, PA.

ERVITE CORP.

4000 W. Ridge Road

Fabricators and Finishers of Porcelain Enameled Products

AFFILIATES

ERVALE CORP.

Sales Agents for ERVITE *on Signs and Jobbing and Independent Sales of Related Products*

ERVEEN CORP.

Sales, Engineering and Erection of Porcelain Enamel and Other Architectural Products

HOBART'S GARAGE

C. H. HOBART

General Auto Repair

2617 Greely Avenue
ERIE, PA.

Phone: 3-1025

Phone: 0-1349

Quality and Service

TRY OUR "FROSTY CREAM"

YAPLE'S DAIRY & ICE CREAM BAR

4026 Pine Avenue
ERIE, PENNA.

STITZINGER'S BARBER SHOP

2421 Loveland Avenue
ERIE, PA.

Compliments of

TICE'S Paint and Glass

3738 West 12th Street

Phone: 3-6644

Paper for Every Industrial Use

Wrapping Paper

Towels and Toilet Tissues

Waterproof Twine and Rope

Die Cut Board

Scotch Tape

Specialties

PRESQUE ISLE PAPER PRODUCTS, Inc.

2007 Peninsula Drive

Phone: 3-1149

WINGERTER'S MARKET

2904 West Ridge Road

Open Every Day
From 9:00 to 9:00

RUSSELL-JOHNSON SHOP

Patterns — Fabrics
Women's Accessories

3813 West 12th Street
ERIE, PA.

Phone: 2-77148

RIDER'S ON THE BAY

At the Foot of State Street
ERIE, PA.

Lake Erie Fish and Sea Food Dinners
Chicken — Steaks and Chops
Rider's Famous Basket Specials

Sunday - Thursday—8:00 A.M. to 9:00 P.M.
Friday—8:00 A.M. to 2:00 A.M.
Saturday—8:00 A.M. to 4:00 A.M.

Now is the time to start your sterling silver set—ask about our easy payment plan.

FORD E. O'DELL

Jeweler

24 W. 10th Street
(Next to Shea's)

"I'll Be on the Watch for You"

H. P. WELLER SUPPLY CO., Inc.

Woodworking Machinery

11-17 W. 11th Street
ERIE, PA.

Compliments

of

A FRIEND

We Sell Anything
Loose at Both Ends

Toys - Clothing
Footwear - Houseware

Self Service Merchandise Mart

2933 West 12th Street

OPEN DAILY
'TIL 9:00

Prescriptions

BURY'S DRUG STORE

12th and Powell Avenue
ERIE, PA.

Stop At

PARKER'S GARAGE

Cor. 26th & Peninsula Drive

FOR THOSE QUICK SERVICE ITEMS

Delco and Auto Lite Electrical Parts

A. C. Fuel Pumps

Delco Batteries

A. C. and Champion Spark Plugs

New Departure Wheel Bearings

Delco and Lockheed Brake Parts

Gates Fan Belts and Radiator Hose

Packard Battery Cables

Copper Tubing and Fittings

Flexible Oil and Gas Lines

Fram Filter Elements

Trico Wiper Arms and Blades

Universal Joint Kits

Gaskets and Water Pumps For Popular Cars

Light Machine Work and Welding

Phone: 3-1022

HOWARD JOHNSON RESTAURANT

2826 W. Lake Road

For a Lunch — Dinner — Shower Banquet or Reception

FOOD IS OUR BUSINESS — GOOD FOOD IS GOOD BUSINESS

SCHWAB'S SUPER MARKET

3737 West Lake Road

Phone: 3-6832

HINDSON PARKING

8th and Peach Streets

Phone: 3-5311

CRAIG JEWELERS

12th and Powell Avenue
ERIE, PA.

Watches — Diamonds — Gifts

Watch and Jewelery Repair Specialists

PALMER'S CLEANERS

Serving Millcreek
Since 1947

Same Day Service

26th Peninsula Drive

Phone: 3-4187

Compliments of

SKYVIEW RESTAURANT

Port Erie Airport

Velma L. Payne, Prop.

BUSH TOTEM POLE SERVICE

W. Lake Road and Marshall Drive
ERIE, PA.

Texaco Products

Les Bush, Proprietor

Phone: 4-9232

LAKEWOOD PASTRY SHOPPE

Fresher Why?
Sold Where Baked

3433 West Lake Road
ERIE, PA.

Phone: 3-6405

L. E. CLARK COLLISION SERVICE

L. E. Clark, Prop.

Frame and Wheel Alignment
Auto Painting

2630 West 12th Street

Phone: 3-6131

3 OUT OF **5**

FAMILIES

In Erie County Buy

SANIDA MILK

Phone: 3-1104

JAMES H. CROSS COMPANY
2765 West 8th Street
ERIE, PENNSYLVANIA

MACHINE TOOLS
INDUSTRIAL SUPPLIES

Specialists in
METAL CUTTING, FORMING,
FINISHING AND HOLDING TOOLS

The "Home" of
AEROQUIP — DANLY — GEOMETRIC
GREENFIELD — GROBET — HOLO-KROME
ILLINOIS TOOLS — JACOBS
MILLERS FALLS — MINNESOTA MINING
PARKER-MAJESTIC PITTSBURGH
TOOL STEEL
SCULLY-JONES
A. O. SMITH & SMITH WELDING EQUIPMENT
L. S. STARRETT
STERLING ABRASIVES
UNITED STATES RUBBER

BETTER TOOLS + BETTER STOCKS =
BEST SERVICE

PERRY SQUARE CLOTHES
House of Fashion

701 State Street

Phone: 2-2048

AIRPORT RESTAURANT

"ON THE POINT"
Junction of
Routes 5 and 5A

Good Food at
Reasonable Prices

Compliments

of

A FRIEND

BARRE GUILD Monuments
"Mark of the Masters"

"We advise you on cemetery requirements. Explain how your monument should be selected to harmonize with the cemetery environment. Call us. There is no obligation whatsoever."

RISON MEMORIALS
2224 Peninsula Drive

Phone: 34-687

WICU - TV
Channel 12

NBC - ABC - DuMONT

Erie's Pioneer TV Station

NEW YORK LIFE INSURANCE CO.
W. N. McKibben, Mgr.

Life — Accident and Sickness
Hospitalization — Group

402 Baldwin Bldg.
ERIE, PA.

ERIE TIMES

Daily — Sunday

First in Circulation
News and Advertising

R. E. NORTH CO.

Heating and Industrial Piping

449 East 18th Street
ERIE, PA.

Drive America's Smartest Car
For Town and Travel

Rambler for 1955

SHADE'S NASH

Sales and Service

18 East 18th Street
Phone: 4-6494

Used Cars
2230 State

A Shade Better At Shade's

Phone: 7-5120

BENEDICT'S DEPT. STORE
1137 West 26th Street

Featuring:
Carter's Infant Wear

Also a Complete Line of
Buster Brown Shoes

For Beautiful Corsages and Fresh Flowers

SCHLURAFF FLORAL CO.
12 W. 8th Street
Phone: 46-359

Greenhouse — Millcreek Twp.
2709 W. Lake Road

Compliments

of

HAMILITON LUMBER CO.

Compliments

of

QUINN-BERRY CORP.
Plastics Products

Compliments of

MORLITE EQUIPMENT COMPANY

GIRARD, PENNSYLVANIA

FERRIER HARDWARE
2827 West 26th Street
ERIE, PA.

Paints — Plumbing Supplies
Sporting Goods

OPEN EVERY EVENING
UNTIL 9

ABBOTT JEWELERS
Get in the Habit —
BUY FROM ABBOTT

1110 State Street
ERIE, PA.

Hope You Graduate
Hope to See You At

AJAX LUMBER

MILLCREEK'S LARGEST

Compliments of

WEST LAKE "ESSO" SERVICE
TIRES — BATTERIES
STATE INSPECTION SERVICE

8th and Powell Avenue

Phone: 3-4205

L. PRESS & CO.

Everything for
WORK — DRESS — PLAY

1206 to 1218 State Street
ERIE, PA.

PINCKNEY'S SUBURBAN HOUSE

QUALITY CARPETS AND FURNITURE

"Compare Our Prices"

1946 West 26th Street
ERIE, PA.

RED TOWER

2005 W. 26th Street

OPEN DAILY UNTIL 2:00 A.M.
WEEKENDS 24 HOURS

PENINSULA DRIVE SERVICE

26th and Grubb Road
ERIE, PA.

Washing and Lubricating

Phone: 4-9790

GRISE FILM LIBRARY

AUDIO VISUAL AIDS
Bell and Howell Dealer

105 E. 9th Street
ERIE, PA.

Phone: 5-9113

FRISCO'S FOOD MARKET

2024 W. 26th Street
ERIE, PA.

OPEN 7 DAYS A WEEK
8:00 A.M. to 12:00 P.M.

Compliments of

ROBERT J. LEWIS

DISTRIBUTOR OF FOOD PRODUCTS

1021 Potomac Avenue
ERIE, PA.

E. E. BLAKE

TELEVISION AND RADIO SERVICE

Philco Authorized Dealer
All Makes Repaired

260 W. 26th Street
ERIE, PA.

Phone: 41-007

BERNARD BROS.

CONCRETE PRODUCTS

Ready Mixed Concrete
Construction Blocks of All Kinds

3656 W. 26th Street
ERIE, PA.

Phone: 3-6058

CHARLES CRAWFORD MUSIC SERVICE

1113 State Street
ERIE, PA.

PRESQUE ISLE PLASTICS, Inc.

CUSTOM MOULDERS

2730 W. 12th Street
ERIE, PA.

M. MELGAARD

UNITED AUTO REPAIR CO.

Auto Collision Work
Duco Refinishing

231-235 E. 18th Street
ERIE, PA.

Phone: 2-2649

Phone: 0-7184

E. C. BARTHELSON

A LITTLE BIT OF SWEDEN

51st and Pine Avenue
ERIE, PA.

Swedish Smorgasbord

Daily—From 5 to 8 P.M.
Saturday—From 5 to 9 P.M.
Sunday—From 1 to 8 P.M.
Closed Monday

Congratulations

to the

CLASS OF 1955

from

Boston Store
ERIE DRY GOODS COMPANY

GREEN MFG. CO.

MAKERS OF
Phillips Customatic Combination Windows
and Phillips Customatic Combination Doors

2201 Peninsula Drive

Erie's Only Aluminum Storm
Window and Combination
Door Manufacturer

MARINE SHEET METAL WORKS

Sheet Metal Work of
All Descriptions

Foot of French Street

EARL L. DERION

AIRCRAFT SPECIALISTS

PORT ERIE AIRPORT

Phone: 35-790

Advanced Fashion
APPAREL
of Famous Meyer Quality for
MEN • WOMEN • BOYS

P. A. MEYER & SONS

ERIE'S FOREMOST CLOTHIERS

817-19-21-23 State Street

Compliments

of

IRV'S DO-NUT SHOP

3678 W. Lake Road
ERIE, PA.

Phone: 3-1503

The Halle Bros. Co.

TIMES SQUARE WEST ERIE PLAZA

Compliments

of

LARRY'S WELDING

MAZZA'S ITALIAN RESTAURANT AND PIZZA SHOP

2119 West 26th Street

HOURS:
Monday-Thursday—9 A.M. to 12 P.M.
Friday-Saturday—9 A.M. to 2 P.M.
Sunday—11 A.M. to 12 P.M.

Phone in Orders: 500-14

MINADEO'S SPORTS CENTER

121 West 9th Street

School Jackets

Team Outfitters

Phone: 28-5288

Congratulations

Class 1955

Applied Plastics Division

KEYSTONE BRASS WORKS, Inc.

Guns - Scopes

Bausch & Lomb — Bushnell
Unertl — Weaver

We Specialize in Mounting All Types of Sights

Precision Gunsmithing

We Maintain a Machine Shop for Making Hard-to-Get Parts!

PRESQUE ISLE SPORT SHOP

3214 West Lake Road

Phone: 3-5312

V. ROSS REED

Contractor

Water — Gas — Oil Wells

"Reed Gets the Gas You Own"
Choose Your Future Home Site At Veronadle

3914 - 12th Street

Phone: 3-4811

W. J. HALDER, Inc.

Distributor

Atlantic Products

Heating Oils

Gasoline

Motor Oils

Peach at Cherry Streets

Phones: 9-6154 - 4-9888

FIRCH'S SUNBEAM BREAD

"Sunbeam for Energy"

Best of Luck
in Years to Come
John Young

Good luck.
Remember me to the
Redpolka work.
Chuck Wittenberg

Best of luck
in future years
Johnny Calderio

JANNIE
Good Luck, I wished
in your profession
MARGRET PREWERGAS

Good Luck
to a real good kid,
a swell singer and
a bedlamy critic
Tom Mazza

Lots of luck always
to a swell swell gal!
Tom Holquist

Much luck
always to a swell gal
Dave Robson

[illegible]
[illegible] Jennie
[illegible] girl.
[illegible] hope you have
[illegible] in college
[illegible] Lillemoen
Jan. '56"

Best of luck and
happiness to a
swell gal.
Jessie Lyle

Jannie:
May you have success
in whatever you do.
A "speech-mate"
Roberta Conney
"56"

Best of everything
to a sweet gal who left
me a year behind in school
(the seventh grade!)
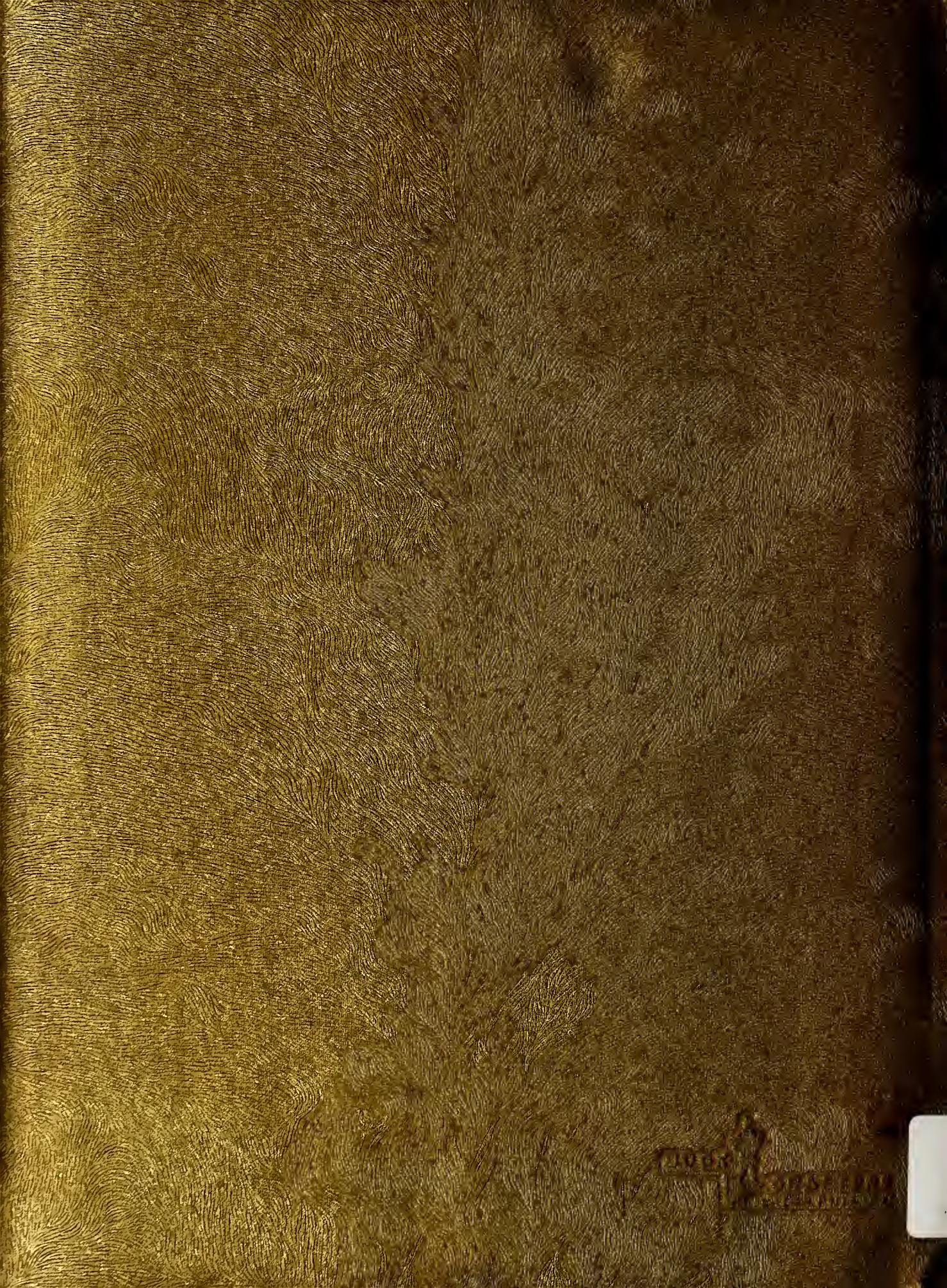
Mary Kay